

*Celebrating 25 Years  
of Service*



**CASA**

Court Appointed Special Advocates  
**FOR CHILDREN**

**OF SANTA CRUZ COUNTY**



**OUR MISSION:** CASA is a child's voice in dependency court, providing advocacy, stability, and hope to children who have been abused, neglected, or abandoned.

## Financials

### Statement of Activities

July 1, 2016 - June 30, 2017

Gross Revenue .....	\$911,089*
Expenses .....	\$1,053,688
Planned use of Reserves .....	\$142,599

\*audited financial available upon request

### Your Support Makes a Difference

We count on the continued support of our generous donors, foundations and corporations to be the backbone of our successful program.

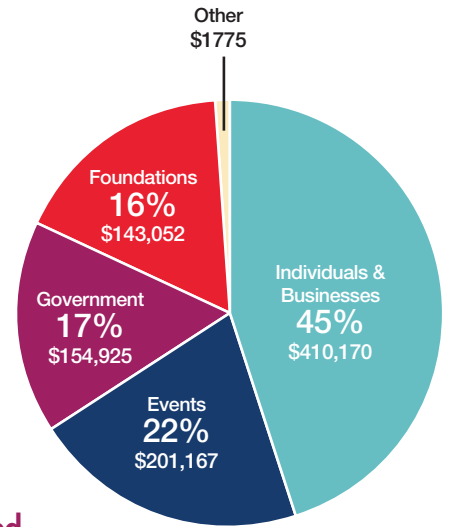

Income Sources

**84 cents** of every dollar donated goes to services that directly support the advocacy of foster children in Santa Cruz County.



**Percentage of CASA High School Seniors** who completed their high school requirements (compared to less than 50% of all foster youth nationwide)



**Volunteer Information**  
 Volunteer hours ..... **21,958**  
 Inkind Value..... **\$605,821**

**Total Children Served 283**

**Active CASA Volunteers 264**

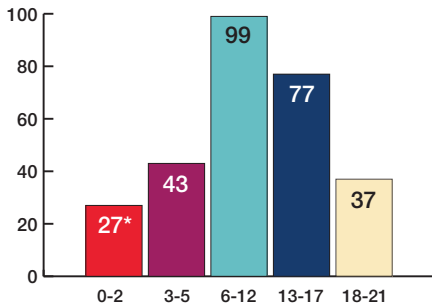

\*compared with 0 children served last year

### Ages of Children Served

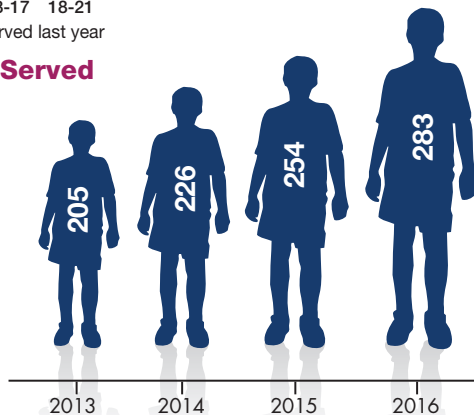

**EVERY YEAR** we increase the number of children we serve.

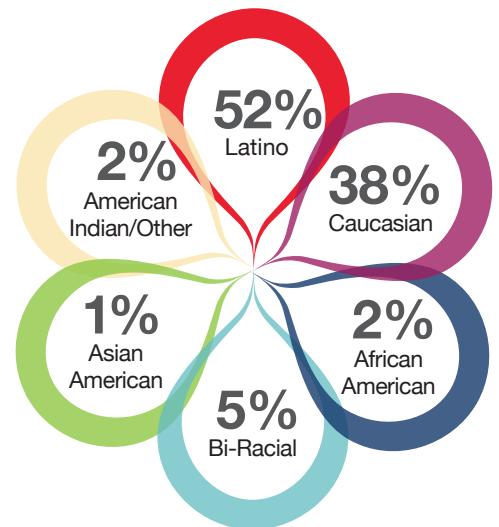

Ethnicity of Children Served

## Outcomes



# A LEGACY: 25 YEARS OF SERVICE AND SUPPORT

Dale Johnson, Cynthia Rees, June Smith, Anne Wyant



As members of CASA's first graduating class of Advocates in 1992, and as current supporters, this amazing group has been with CASA since its inception. They took different paths to CASA – Cynthia and Anne were educators, and wanted to use the skills they acquired over the years. They saw “a wonderful opportunity to continue to serve children, but in a different capacity.” Dale was new to the community, and wanted to meet like-minded people. June heard Judge Black speak at her Rotary Club, and was moved to join the cause. Each of them took a case, and several of them are still in contact with their now-adult, former CASA children.

“There’s been such a change in how Social Workers and Advocates work together. Now, it’s a really strong and supportive team.”

Each has a unique perspective on CASA's development over the past 25 years. Dale said, “There’s been such a change in how Social Workers and Advocates work together. Now, it’s a really strong and supportive team.” They all remember CASA's first tiny office on Water Street. “The Executive Director’s office was so small, you couldn’t close the door!” They marvel at what a gift the CASA house is to the community, and to CASA's children. They said, “It’s really inspiring to see how CASA has grown.”

Twenty-five years after coming to CASA, each is still very involved with the organization, as supporters and donors. They said, “CASA is unique to the community. It’s very clear what the mission is.” As donors to CASA, they all felt that “our donations are changing children’s lives.”

Dale, Cynthia, June and Anne are committed to continuing to support CASA's future. Anne said, “It took a long time to educate the community about what CASA does. Now everyone knows what a wonderful organization it is.” And they all agreed that “the best people in the community are involved with CASA.”



## Serving Birth to 5: **KAREN SKILLICORN**



“Once I was able to understand Tony and his mom’s dynamics, I could help connect mom to helpful resources.”

**K**aren, a fourth-generation Watsonville resident and a RN at Watsonville Community Hospital, has seen first-hand how many families desperately need the resources that will help them and, as Karen said, “get that one step ahead, so they can keep moving forward.” After going through Advocate training, Karen initially thought she would choose to work with a pre-teen girl. But when she read 4-year old “Tony’s” file, she knew he was for her.

Tony was still at home with his mom (a case known as Family Maintenance), but Karen quickly realized she needed to communicate clearly with mom about her role as Tony’s CASA. “Initially, mom thought I was there to provide her time off or daycare. I explained that I was there, first and foremost, to make sure Tony’s needs were being met.” Karen watched the interaction between Tony and his mom. “Once I was able to understand Tony and his mom’s dynamics, I could help connect mom to helpful resources.”

When Tony’s mom relapsed with her substance abuse recovery, Tony was placed with a foster family. Karen stayed with him throughout this process. “Tony had a hard time with all the changes,” Karen said. “While keeping him as my number one priority, it was clear that if I didn’t also support mom in what she needed, she couldn’t provide Tony with what he needed.” Karen connected the family with the appropriate mental health services, and helped enroll him with a former daycare center that offered him safety and familiarity in an everchanging world. She also helped Tony branch out with social activities like Itty-Bitty soccer and basketball camps.

Karen said, “One thing I learned in my CASA training was that how I raised my children may have been right for me, but it doesn’t mean that it’s right for everyone. Everyone has a different style for raising their children, but everyone’s end goal is the same. We just have different ways of getting there. We want our children to be healthy, well-adjusted and happy.”

When asked what her dreams are for Tony now that he’s home with his mom, Karen said, “I want Tony to thrive. He has his mother’s heart – a heart of gold – and I want him to have a life with a mother who is nurturing. I want Tony to learn, engage, and have a full and happy life.”



**K**arina, now 18, first entered the dependency care system when she was three years old, and has been in and out of the system ever since. She is there because of a family history of substance abuse, and because she and her brother were neglected. At 15, she was again removed from her home, and has gone from multiple foster homes and group homes to a residential treatment facility, all the while battling to find a healthier way to live. “I felt like there was some magical solution out there that I couldn’t find.”

“Everybody wants me to be fixed. I think it’s more that I need to heal. So that’s what I’m doing – not to please anyone else, but just for me.”

Karina was hoping to get a young Advocate, “someone who could better understand what I was feeling.” She was matched with Caitie, age 24, who Karina said is “awesome.” She said, “I love that she chose me, and that she volunteers to spend time with me.” Karina speaks highly of her therapist, and respects the hard decisions that Social Workers have to make. “Now that I’m older, I really appreciate the team of people around me.”

Karina is now working three part-time jobs, and, with Caitie’s guidance through the enrollment process, is going to Cabrillo College. She received a scholarship from CASA to help defray some of the costs associated with her education. Karina is living with a family, and continues to receive support as part of AB12 (Extended Foster Care), which allows her to stay in the system until age 21. She also volunteers every Friday in her little brother’s classroom, something she has done for three years. “Everybody wants me to be fixed,” Karina said. “I think it’s more that I need to heal. So that’s what I’m doing – not to please anyone else, but just for me.”



## Men in Advocacy: **NATHANIEL “NATTY” BUDKA**



**N**atty, one of CASA's youngest Advocates at age 25, fills one of CASA's greatest needs as a positive male role model for boys. In October of 2015, Natty was matched with 7-year-old "Hector," who had been in foster care for two years. "I remember the first couple of times we met, Hector wanted to hang out at his home, so that's what we did," said Natty. "As he got more comfortable with me, we branched out."

Natty could see that Hector was still deeply troubled by the turmoil in his birth family, and would act out with his foster family. Hector's foster family was committed to Hector and his sister, and Natty spent time with the father, offering encouragement and working together to help Hector adjust. Hector was behind in school, and Natty and the foster parents collaborated as part of a school support team. Natty was an integral part of that team, and attended meetings at Hector's school to ensure he was getting the academic support he needed. Natty's close relationship with Hector enabled him to write strong court reports, and be a voice for Hector at court hearings.

Natty and Hector's foster parents worked with Hector to become physically healthier. "Hector struggled with food choices, and wasn't getting the exercise he needed," said Natty. "So we played a lot of soccer, I got him interested in basketball, and now he chooses to be outside and active." Natty said it was a great day when Hector told him, "Instead of eating chips, I'm gonna start eating bananas. Much healthier!"

Mostly, Natty became Hector's friend. "These kids just need someone who actively wants to be their friend – just because," Natty said. "I've had so much given to me in my life that our CASA kids don't have. I'm happy I can provide that friendship to Hector. And I'll be with him until the end. He's my buddy – I'll never leave him hanging."

**"Hector struggled with food choices, and wasn't getting the exercise he needed. So we played a lot of soccer, I got him interested in basketball, and now he chooses to be outside and active."**

# These gifts have **changed children's lives**

**CASA of Santa Cruz County is grateful to the following individuals, businesses, foundations and government agencies whose contributions from July 1, 2016 through June 30, 2017 made our work possible.**

## **\$100,000 +**

Donor Advised Fund at the Silicon Valley  
Community Foundation  
Donor Advised Fund at the Jewish Communal Fund  
Judicial Council of California  
Monterey Peninsula Foundation

## **\$50,000 - \$99,000**

County of Santa Cruz

## **\$30,000 - \$49,999**

Bright Horizon Fund at Fidelity Charitable

## **\$10,000 - \$29,999**

Anonymous  
The Bess Family Charitable Fund  
Caroline's Non-profit Thrift Shop  
City of Santa Cruz  
Richard and Wendy Coffey  
Community Foundation Santa Cruz County  
The Estate of Darryl Dill and Marilyn Potash  
Edward Newman Family Charitable Fund  
Diane and Shah Kazemi  
Lakeside Organic Gardens  
John Lehr  
Newman's Own Foundation  
Janis Ost  
Richard and Mary Solari Charitable Trust  
Melanie Kett Wirtanen

## **\$5,000 - \$9,999**

Anonymous  
California Giant Berry Farms  
Myriam and Michael Cohen  
Leroy Elkin and Linda Bottarini  
First Dollar Foundation  
GDM Electronic/Medical Assembly  
Francisco Ponce, Ph.D. and Leticia Ponce  
Rotary Club of Santa Cruz  
Sunrise Rotary of Santa Cruz  
Spero Charitable Foundation  
United Way of Santa Cruz County  
Larry and Viola Willis  
Yogis from the Heart (Jenni Fox and Paul Gould)

## **\$2,500 - \$4,999**

Alliance Member Services Employees  
Kay and Dave Bartlett  
Mary and Harry Blanchard  
Charles and Anna M. Pedrazzini Charitable Foundation  
City of Capitola  
Diane and Doug Deaver  
Donor Advised Fund at the East Bay Community Foundation  
Cecilia Espinola  
Falcon Trading Company/Sunridge Farms

Chris and Greg Hoberg  
Lisa and Jeff Kirk  
Jan Lange  
Stephen Martinelli  
Pajaro Valley Association of Realtors  
Rowland and Patricia Rebele  
Rotary Club of Watsonville  
Santa Cruz County Bank  
Frank and Carol Saveria  
Sharanam Foundation  
Peggy Banks Volkmann  
Ken and Sonia Westphal  
Randy Wolf

## **\$1,000 - \$2,499**

Lynne and Dan Alper Fund  
Anonymous  
Elida Aron  
Bank of America  
Katie and Phil Bates  
Bay Federal Credit Union  
Richard and Made Berg  
Judy Boemer  
Debbie Boscoe  
Mindi and Paul Broughton  
Jerome and Penny Bullert  
C&N Tractor  
Elizabeth Carbine  
Cartwright, Scruggs, Fulton & Walther  
Kate and Fred Chen  
Julia Chiappella and Eric Zigman  
Chiorini, Hunt and Jacobs Certified Public Accountant  
City of Watsonville  
Michael and Barbara Clark  
Susan and Kenneth Coale  
Mary Dean and Mark Linder  
Donate Well General Fund  
Mary Driscoll  
Cynthia Druley  
Eyasco Inc  
Les Forster and Mary Gaukel-Forster  
John and Susana Gliina  
Margaret Gordon  
Dan and Marina Harkins  
Laurie and Peter Hunkel  
Dale Johnson and Isebill Gruhn  
Keep It Simple Books  
Charles and Jacque Kessinger  
Julie and Ralph Kimball  
Marilyn and Ken Koll  
Katz-Lapides Family Fund  
Tom Lehr  
Richard Maloof  
Phuong and Brian Mayer  
Sandree and Cassie McCabe  
Kate and Frank Miller  
Andrea Mollenauer  
Mavis Musitelli  
Burt and Marlene Nanus

Kelly and Maria Nesheim  
Jack O'Neill  
Pacific Gas & Electric Company  
Belinda and Anish Patel  
Petrinovich Pugh & Company  
Cynthia and Burt Rees  
Robert Stephens Fund\*  
Debra Rollinson  
Rotary Club of Capitola/Aptos  
Santa Cruz Woodies  
Sheldon Satnick  
Laurie and Mark Scurich  
Karen Semingson  
Mary Shartle and Harry Smeenk  
Frank Shelley  
Shirlen Fund at Fidelity Charitable  
June Smith  
Solo Deo/Christian and Lacy Warne  
Jeff and Adele Talmadge  
Kent Thompson  
Tony Hill Memorial Fund\*  
Lonnie Truax and Ian MacGregor  
United Presbyterian Church  
Wavecrest Wealth Management/Roberta Hunter  
Rachel Wedeen and Debbie Harless  
James and Anne Young

## **\$500 - \$999**

Bill and Mari Albanese  
Mary Alsip  
Carlos and Jane Arcangeli  
The Bagely  
Jacqueline Baker  
Bank of America  
Susan and John Benich  
Duane and Wendy Berndt  
Bontadelli, Inc. California Vegetable Growers  
Ann Butler  
Canepa Group Inc.  
Patrick and Carla Carstens  
City of Scotts Valley  
Coffey Fire Protection, Inc.  
Congregational Church of Soquel  
County Office of Education  
Daniel and Mary Reeves Foundation  
Terry and Mark Eastman  
Hon. Leonard Edwards  
Sesario Escoto and Eva Acosta  
Tom Evenson  
Jennifer Gardner and Sheldon Satnick  
Joseph Gauss  
George and Ellen Fund  
Sheila and Dean Gottehrer  
Graniterock  
Hon. Denine Guy and Berkley Brannon  
Robert and Ashley Halderman  
Sandy and Nick Hartman  
Lynn and Ron Hawkinson  
Patricia and Eric Hildinger

\*A Donor Advised Fund at Community Foundation Santa Cruz County

Eileen Hodson and Steve Kennedy  
 Wendy and Lowell Hurst  
 Carolyn and Fred Irvine  
 Ken and Susan Cassman Charitable Fund at  
 Fidelity Charitable  
 Barbara Lee  
 Margaret Leonard and Clare Sheils  
 Florence and Keith Lesar  
 Nicholas Macy  
 Claire and Hon. Richard McAdams  
 David Mercier and Jessica Cassman  
 Cynthia and Teall Messer  
 Michelle and Jeff Messersmith  
 Daria Mick  
 Jamie Murray  
 Joan Osborne  
 Joy and Elio Rodoni  
 Rotary Club of Freedom  
 Carolyn and Rudy Rudolph  
 James and Judy Russell  
 Miguel Saldana  
 Sonny's 1st Co. Inc  
 Trinity Presbyterian Church  
 Janet Wagley  
 Nancy Whaley  
 Leo White  
 Frances Henniger Williams Charitable Fund  
 Judy and Dick Zscheile

## \$250 - \$499

Advanced West  
 Valerie Arno  
 Janet Bell, M.D.  
 Ted Benhari  
 Law Offices of Nathan Benjamin  
 Bruce Berwald  
 BFF Boutique  
 BFP Fire Protection  
 Anna and Brian Bibighaus  
 Jodi Blackburn  
 Susan and Robert Bosso  
 Kay and Jerry Bowden  
 JM Brown  
 Vivian and Michael Brown  
 Agnes Chien  
 Citro Salon  
 Jonathan Collins  
 Kathleen Condon  
 Hon. Rebecca Connolly  
 Margy Cottle  
 Toni Crossen and Cathy Curtis  
 Dacia Cruz  
 John David  
 Tanya Decell  
 Robert and Kay Denike  
 Christopher Dietz  
 Ann and John Dizikes  
 Mark and Mari Donnelly  
 Hon. John and Peg Gallagher  
 Gretchen Gauss  
 Steffen Gauss  
 Nancy Gregg  
 Grifaw Fund\*

Todd Hager  
 Amy and David Harrington  
 Alice Harvey  
 Beth Hooley  
 Paul and Sheri Howe  
 Greg and Lynn Howerton  
 Karen Isaacson  
 Kristen Jacobsen  
 Lawrence Kaplan and Fran Lowenhardt  
 Mary Kashmar and David Stewart  
 Laura Keeley-Saldana  
 Judy Kennedy  
 Steve Kennedy  
 Trisha and Brandon Kett  
 Ted Kirkiles  
 Gerald Kondo  
 David and Mary Anne Kramer-Urner  
 Nina and Michael Laddon  
 Steven Lange  
 Gail Levine  
 LICa Local Indep. Charities of America  
 Lighthouse Bank  
 Vince and Joyce LoFranco  
 Patsy and George Marinelli  
 Elenita Mathew  
 Marilyn and Jerry Maurer  
 Jacqueline and William McDow  
 Hila and Jack Michaelsen  
 Ruth and Werner Mueller  
 Francie Newfield  
 Robin and Amrik Nijor  
 Earleen Overend and Wayne Palmer  
 Rebecca Partridge  
 Jack and Vickie Pettker  
 Liz and Mark Riehl  
 Bunny Stillman-Rodoni and Mario Rodoni  
 Darryl Rudolph  
 Sacks Family Fund  
 Lois and Barry Santero  
 Mary Anne Sawi  
 Fran and Tom Scully  
 Autsin Sherwood  
 Kris Sidman-Gale & Jacob Sidman Youth Development Fund  
 Hon. Stephen Siegel  
 John and Karen Skillicorn  
 Ruth and John Souza  
 Leanne and Roger Sugimoto  
 Angela Surkis  
 Neal and Kathy Swanson, MD  
 Jeanne Toulouse Korn  
 Marla Van Cleve  
 Mary Wells  
 Lance and Abby Wexler  
 Mindy and Boone White  
 Gary Whizin and Alicia Garcia  
 George Carter Wilson  
 Jean Wolff  
 Anne and Bob Young  
 Jeff Zorn

## \$100 - \$249

Johnny Acfalle  
 Dale and Carol Achabal

Karen Ackland and Larry Korbus  
 Laurie Aiello  
 Barbara and Ron Albright  
 Joanne and Richard Allen  
 David and Sharon Allshouse  
 Alper Family Philanthropic Fund  
 Spike Alper  
 Frank Anderson and Jennifer Harris-Anderson  
 Kit Anderton  
 Leslie and Richard Andrews  
 Julia Armstrong-Zwart and Frank Zwart  
 Tricia Baker  
 Ed Banks  
 Sharon Banks  
 Martin and Barbara Bargetto  
 Patricia and William Barton  
 Tory and Richard Beale  
 Jean and Michael Beebe  
 Merike and Jon Beecher  
 Katherine Beiers  
 Jill and Thomas Benton  
 Clayton and Mary Bermudez  
 Fred and Betty Bialek  
 Biggam, Christensen & Misloff  
 Pattie Blade  
 Mike and Janine Blaesser  
 Christine Bloome  
 Bolton Hill Company, Inc.  
 Cathy Bonino  
 Rita Bottoms  
 Venetia Bradfield  
 Branciforte Auto Repair  
 Lillian Brenwasser  
 Bright Funds Foundation  
 Roberta Bristol  
 David Brody  
 William Brooks  
 Joel Brown and Family and Eileen Brown  
 Raydie and Gary Buckley  
 Bunch Family Giving Fund  
 Lisa and Carl Cadenasso  
 Camp Unalaye Association  
 Fabiola Carlos  
 Cassidy's Pizza  
 Pedro Castro and Stephanie Barnes-Castro  
 Joanne Chamberlin  
 Shelly Chambers  
 Roy and Mark Chambers-Bray  
 Ronnette Chandler  
 Cynthia Chase  
 Jessica Chavez  
 John and Barbara Chilton  
 Emily and Bruce Chorba  
 Ceil Cirillo  
 City of Capitola  
 City of Watsonville  
 Joanne Clever  
 Curt and Carolyn Coleman  
 John and Rebecca Colligan  
 Cosmi-Spanoche Charitable Fund at Fidelity Charitable  
 Hon. Christopher and Marda Cottle  
 Faye Crosby  
 Cathy Curtis

\*A Donor Advised Fund at Community Foundation Santa Cruz County



# These gifts have **changed children's lives**

Al and Linda DaValle  
Kris De La Lama  
Robert and Diane Deacon  
Angelo and Julianne Debernardo  
Jan and Robert DeWitt  
Maryellen and Lawrence Dick  
Digital Dynamics  
Steve Dilbeck and Carolyn DeBoer  
Matthew Dini and Michael Ann Leannarda-Dini  
Jo Anne and Arthur Diott  
Abbe Don  
William Doty  
Barbara Downs and John Chilton  
Emily and Lee Duffus  
Edna Elkins  
Philip Ernstrom  
Carla Felten  
Kimberly Ferm  
Jan Fincher  
Marigold Fine  
Bob and Maria Finegan  
First Comp  
Mike Flagg and Judy Cooper  
Joel Anne and Mahlon Foote  
Marianna Franks  
Karen Fraser  
Lesley Franz  
Jim Fredette and Amanda Forster  
Carol Fuller  
David Fulton and Natalie Grant  
Douglas Gaebe  
Jolene Gauss  
David and Kathleen Gibbons  
Greta Gibson  
Allen and Shirley Ginzburg  
Ron Goodman  
Lynne and Gary Greene  
Laura and Marc Grossman  
Ken Haber  
Vicki Halil  
Lori and Andy Halliday  
Lori Hansel  
Lesley Harris  
Gail and Eric Heit  
Jeannie Herrick  
Jeanne Howard  
Karen and Matt Howard  
Kathleen Hughes and Kate McGirr  
Jonathan Hulsh  
Chris Hyde  
Dottie and Hal Hyde  
Marilyn Hyde  
Ira and Kate Pohl at Schwab Charitable  
Beverly and Paul Jensen  
Iris Jensen  
John Jimenez and Maria Ashcraft  
Kappa Alpha Theta  
Karen Katz  
Alex and Joan Keller  
Susan Kerr  
Ellen Kimmel  
Margaret Lacey  
Linda Larkin  
Jake Lewin

Nancy and Rick Litvak  
Chuck Maffia  
Stuart Mager  
Nasreen Mahmud  
Peter and Brenda Mandon  
Cindy Margolin  
Hon. Paul Marigonda  
Marty and Bob Martin  
Megan and John Martinelli  
Cynthia and William Mathews  
Elizabeth McClure  
Martha McGinnis  
Bruce and Mary McPherson  
Angela and Kurt Meeker  
Mehl's Colonial Chapel  
Kathy Meidl  
Kathi and Mike Melville  
Russell and Jackie Menk  
Suzy Meskan  
Morgan Stanley Foundation  
Hon. Heather Morse  
Susan Murphy  
Mark Nance  
Josette Nauenberg  
Linda Nicholson  
Judy and Harvey Nickelson  
Ann and Steve Niemann  
Joyce Nordquist  
Martina and Will O'Sullivan  
Ellen Ortiz  
Joe and Gayle Ortiz  
Carol and Clifford Osborne  
Pajaro Valley Chamber of Commerce  
Lisa Palm and Michael Fairman  
Vicki Parry  
Jennifer Pasquini  
Grace Patino  
Betty and Joe Patten  
Penrose Chun & Gorman LLP  
Diane and Stephen Pereira  
Jill Perry  
Betty and Eugene Peterson  
Howard and Shirley Pickle  
Stephen Pierce  
Sara Pope  
Donna and Gary Prochazka  
Kathy Reed  
Rein & Rein, A Professional Law Corp.  
Yvonne and Gino Rinaldi  
Diana Rothman  
David Salazar and Maryanne Ellis  
Pam Santacroce  
Trudy Schapansky  
James and Christa Scheer  
Tom and Brenda Schmida  
Bob Scott  
Richard and Linda Shinofield  
Dannettee Shoemaker  
Kris Smith  
Jerry Solomon and Alan Segal  
Michael and Berdell Spellman  
Caren and Dale Spencer  
Rachael Spencer  
Suzan and Dave Stauffer

Sara Steffen  
Hon. Samuel and Paty Stevens  
Mary Lou Stewart  
Shelley and Brian Strehlke  
Sue Struck  
Dimitry Struve  
Claire Swetland  
Alice Talbot and Dan Wirls  
Portia Tanaka  
Betsie and David Tanza  
Julie Thiebaut  
Janae Thomas  
Meg Thomas  
Fred and Jan Tomlinson  
Lois Trabing  
Jane Tremayne  
Trinity Lutheran Church  
Terry and Norman Turner  
Loretta Turnipseed  
Valencia Creek Farm  
Mary Jo Walker and Kevin Collins  
Phyllis and Dick Wasserstrom  
Carol and Jim Weir  
Dawn Wells  
Gretchen Werner  
Dee and Arthur Weybright  
Dr. Evans Whitaker and Dr. Deborah Bronstein  
Hayden White and Margaret Brose-White  
Carol Wilhelmy  
Linda Wilshusen  
Susan and Bill Wishon  
Susan and Jonathan Wittwer  
Women Lawyers of Santa Cruz  
Suzie and George Wren  
Anne and Lin Wyant  
Judy Wylie  
Lesley Youdall  
Youth Resource Bank of Santa Cruz County  
Geri Zaballos  
Donna Ziel

## **\$1 - \$99**

Katie Aldrich  
Jeffrey Alford and Brenda Barcelo  
Dan Alsay  
Amazon Smile Foundation  
Leonard Anderson  
Karen Bachan  
Ruthanne Baker-mander  
Bernadette Baldwin  
David and Susan Baskerville  
Donna Becker  
Kim and Dr. James Beckett  
Andy Bedell  
Paula Bedo  
Berkow, Schechter and Company LLP  
Linda Bixby  
VM Blake  
Cathy and Larry Bolton  
Andrea Borsuk  
James and Sarah Braun  
Bright Funds Foundation

\*For all donors including \$1-99, see the online annual report

Bright Funds Foundation  
 Nancy Brookie-Connor and Tod Connor  
 Emily J. Buchbinder Law Office  
 Steven Buckner-Capone  
 Jack and Lori Burkett  
 Michael and Katie Canavan  
 Mary Anne Carson  
 Margie and Ed Childers  
 Nancy Claspill-Navarro  
 CNA Surety  
 Julie Conway  
 Jimmy Cook  
 Allison Cruz  
 Diana Cunningham  
 Suzy Denison  
 Robert Dennis  
 Julie DiGirolamo  
 Ronald Dillehay  
 Virginia Draper  
 Nancy Drinkard  
 James Duffy  
 Lisa Dunsmore  
 Kelli Ann Durante  
 Juliann Ernst  
 Donka and Peter Farkas  
 Doug and Claudia Fischer  
 Jack Fisher and Dorothea Davenport-Fisher  
 Alicia and Arturo Flores  
 Jonathan Francisco and Abbey Wilson  
 Joan and William Friedland  
 Linda and Martin Frost  
 Phillip Gauss-Oakes  
 Ann Gibb  
 Kathie Gomes  
 Lynn Gordon  
 Sharon Gray  
 Karen and Charles Greenleaf  
 Carin Hanna  
 Carl and Robin Hardin  
 Meg Harlor  
 Gabriel Haro  
 Joel Hecht  
 Mark and Vicki Helm  
 John Hessel  
 Michael and Barbara Hoversen  
 Jim Johnson and Barbara Townend  
 Douglas and Kathleen Jones  
 Francisco Juarez y Cahue  
 Sharon and Mark Jurach  
 Paul Kaufman  
 Herbert Kelly  
 Ronald Kinninger  
 Rachel Kippen  
 Diane and Richard Klein  
 Elena Laborde-Bishop and Sam Bishop  
 Charles and Pamela Landram  
 Marian Langdon and Glen Langdon, Jr.  
 Law Office of Emily J. Buchbinder  
 Lynda Leigh  
 Charles and Karen Leigh-Wood  
 Lucille Lochner Frank

Anne Lynn  
 Patti and Bryan Martin  
 Kelly Mathews  
 Sean Mathis  
 Kari McGee  
 Janet Meidl  
 Shirley and George Mooers  
 Jennifer Munter  
 Victoria Nahnsen  
 Daniel and Ellen Nielsen  
 North Coast Acupuncture Center  
 Philip Oakes  
 Oasis Hair and Skin Care  
 Pacific Voices  
 Anandi Paganini  
 PEO Chapter PH  
 Beverley and Bob Petersen  
 Phyllis Pilgrim  
 Jennifer Price  
 Steven Ramirez  
 Paul and Linda Rasmussen  
 Barbara Riesz  
 Wendy Rosenstein, M.D.  
 Jim Rumble  
 Janet and Phillip Rupp  
 Brigitta Ryle  
 Elaine Sanjuan  
 Santa Cruz County  
 Santa Cruz Montessori School  
 SBDC at Cabrillo College  
 Spencer Schatz  
 Anthony and Donna Scuvotti

Kathleen Shaeffer  
 Anne Sherwood  
 Karen and Eldon Shiffman  
 Mark Silberstein  
 Johnny Simmons  
 Connie Slemmer  
 Randall Smith  
 Randa Solick  
 Shelley Sonnenberg  
 Stephanie Sonnenshine  
 Douglas Spitzer  
 Valerie St.Denis  
 Charles Swann  
 Esther Sylvan  
 Jill Thiry  
 Lisa Thygeson  
 Kathy Tilley  
 Luz Toledo  
 Bill Underwood and Karen Zelin  
 Juanita Usher and Jack Bowers  
 Vear Properties  
 Michael Vickers  
 Nancy Wainer  
 Pat and Bill Warmerdam  
 Lisa Wasserman  
 Jane Weed-Pomerantz  
 Carol and Jim Williamson  
 Nanlouise Wolfe  
 Maribel Ybarra  
 Young Ladies Institute - El Pajaro #138  
 Jan and Margaret Ysselstein



## CASA LEGACY SOCIETY MEMBERS

We would like to extend a very special thank you to the following generous individuals who have designated CASA in a bequest or as a beneficiary of their estate:

Dave and Kay Bartlett  
 Janet Bell  
 Susan and Kenneth Coale  
 Joan Cook (realized)  
 Darryl Dill (realized)  
 Cynthia Druley  
 Wilma M. Gawthrop  
 Margaret Gordon  
 Amy and David Harrington  
 Dale Johnson and Isebill Gruhn  
 Leola Lapides and Bob Katz

Lynda Leigh  
 Cindy Margolin  
 Teall and Cynthia Messer  
 Adam Richter Charitable Trust (realized)  
 Karen Semingson  
 Nancy and Ray Sherrord  
 June Smith  
 Kent Thompson  
 Lonnie Truax and Ian MacGregor  
 Anne and Bob Young

Have you already included CASA in your will or made another legacy gift? Please let us know so we may thank you for your thoughtfulness and your belief in our future. Your visibility encourages others to step forward.



# Every Child Deserves **Someone Who Cares**



## Advocate Class of Summer 2016

CASA volunteers are everyday people from all walks of life. We are looking for people who are dependable, caring, and ready to commit a few hours a week to serve a child or youth who has been abused, neglected, or abandoned.

CASA volunteers must pass a background check, participate in a 35-hour training course, and agree to stay with their child until the case is closed (1½ years, on average). Volunteers are thoroughly trained and well supported by professional staff as they advocate for their child.

For many children in foster care, their CASA volunteer will be the one consistent adult presence in their lives.

For many volunteers, CASA is a life-changing experience.

**Sign up to learn more at [www.casaofsantacruz.org/volunteer](http://www.casaofsantacruz.org/volunteer)**

You can make  
a difference.

As CASA celebrates its 25th anniversary, volunteers speak up for more children than ever before. Our work brings volunteers, partners, donors and leaders together in collaboration to advocate for vulnerable children. CASA continues to gather strength and move forward.

## Since our beginning in 1991

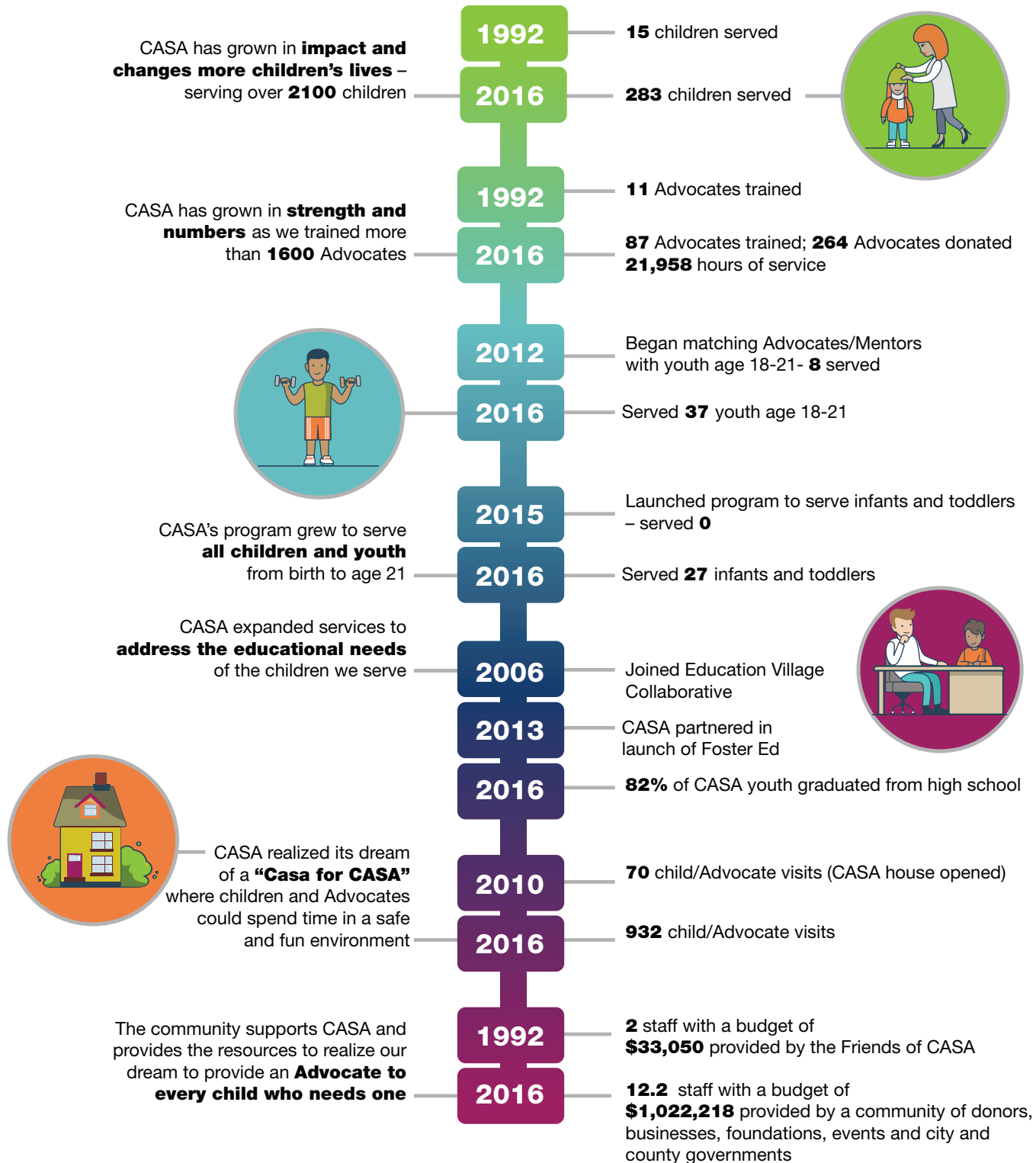





Non-Profit Org.  
US Postage  
**PAID**  
Watsonville, CA  
Permit No. 73

RETURN SERVICE REQUESTED

**OF SANTA CRUZ COUNTY**

813 Freedom Blvd., Watsonville, CA 95076

**2017-2018 Board of Directors**

David Fulton, *President*  
Teall Messer, *Vice President*  
Phuong Mayer, *Treasurer*  
Janis Ost, *Secretary*  
Mary Shartle, *Immediate Past President*  
Mary Alsip  
Leroy Elkin  
Sesario Escoto  
Margaret Gordon  
Nancy Gordon  
Francisco Ponce  
Shaz Roth  
Esther Sylvan  
Jenni Veitch-Olson

**2017-2018 Friends of CASA**

John David, *Chair*  
Kent Thompson, *Co-Chair*  
Wendy Hurst, *Secretary*  
Nancy Whaley, *Immediate Past Chair*  
Laurie Aiello  
Tricia Baker  
Dave and Kay Bartlett  
Mary Bergthold  
Sue Carder  
Claudine Colbett  
Mary Dean  
Diane Deaver  
Kay Denike  
Juliet Eulensen-Wallace  
Jenni Fox  
Jennifer Gardner  
Ron Goodman  
Ashley Halderman  
Sandy and Nick Hartman  
Lynn Hawkinson  
Cheryl Henriksen  
Meg Janes  
Dale Johnson  
Peggy Lacey  
Melanie Larson  
Florence Lesar  
Patsy Marinelli  
Marilyn Maurer  
Claire McAdams  
Loree McCawley  
Jackie McDow  
Sue Murphy  
Candy Newell  
Joan Osborne  
Cynthia Rees  
Liz Riehl  
Mary Shartle  
Linda Simpliciano  
Portia Tanaka  
Anne Young

**The CASA 2016-2017 Annual Report covers July 1, 2016 to June 30, 2017.**

**CASA – Court Appointed Special Advocates of Santa Cruz County**

T: 831.761.2956 F: 831.761.2913  
Non-profit Tax ID # 77-0305354

[www.casaofsantacruz.org](http://www.casaofsantacruz.org)  
[www.facebook.com/CASAScruz](https://www.facebook.com/CASAScruz)  
[www.twitter.com/CASAScruz](https://www.twitter.com/CASAScruz)