

Change a Child's Story.™



CASA

Court Appointed Special Advocates
FOR CHILDREN

OF SANTA CRUZ COUNTY

“[Dawn] completed
a part of me I didn’t
have”—Paola, pg 6



TABLE OF CONTENTS

03 Letter from Leadership
04 Why CASA Matters
06 Case Study Story
07 CASA by the Numbers
08 CASA for Infants
10 Financials
11 With Thanks
18 Events

OUR VISION

That all children are nurtured in the hearts and homes of safe and loving families.

OUR MISSION

CASA of Santa Cruz County advocates for children, providing court appointed volunteers so each child in the dependency court system feels cared for and connected with the people, families, and resources they need to heal and flourish into adulthood.

Hello Friends,

Looking back over the financial year 2019-2020, it is an understatement to say that a lot happened. We started the year by developing an ambitious 5-year plan, began implementing the plan, and as always, we started hitting our goals one after the other. Then the spring of 2020 arrived.

For CASA, since the pandemic started, we have witnessed a tremendous wave of community members wanting to make sure that we are okay and to ask how they could help our children and families during these times.

The generosity you have shown for the community is both humbling and inspiring. So, while this calendar year has been and continues to be hard, your generosity has once again let us have our most successful fiscal year ever. We are proud to share with you this impact report which shows how our work has continued through the pandemic and how CASA makes a difference in our community's most vulnerable children from birth through adulthood.

Like everyone, 2020 has forced us to change in many ways. We are primarily working remotely and cherishing any opportunity to see members of our community for quick socially-distanced visits on the CASA porch from time to time. Call us, we really would love to see you for a visit.

But many things have stayed the same; our Advocates are still advocating and visiting their youth. Except now, they advocate and visit much more virtually. And when they do visit, they adhere to social distancing guidelines.

In closing, we would like to share our biggest news: despite the pandemic and everything 2020 threw at us, this summer we met our biggest goal. We are now able to offer an Advocate to every baby, child, youth, or young adult who becomes a dependent of the court due to neglect or abuse on average in under 20 days. It's going to take a lot more than a pandemic to keep CASA and this community from caring for the youth we serve.

Thank you for all for being you,



Lynne Petrovic
Executive Director



Christopher Sheehy
Board President

Why CASA Matters



Nia, *Beach Day*, 2020, Marker on Printer Paper

CASA Advocates like Stacey did not let the COVID-19 pandemic hamper their relationship with the kids they support. Creative playdates continued and relationships strengthened.

Stacey met Nia* three years ago when Nia was 4 and her younger sister, Kiara*, was 3. Stacey supported both girls, getting to know them, their mom, and the extended family that was caring for them. The girls built a relationship with Stacey and over time became their “extra grandma,” spending time each week together. When it became evident that reunification wasn’t going to be successful, the girls shifted toward adoption by their extended family.

When COVID hit, Stacey began Zooming with the girls 5 days a week, holding a virtual story time, reading each other books. In addition, Stacey would drive to the girls’ home and put on a puppet show from her car. The girls, in turn, would tell short stories from the porch with their stuffed animals. And they soon found a path where they could safely walk to the beach and play together outside (see above). The girls were adopted in a virtual ceremony with Judge Schmal in August with Stacey, of course, being present over Zoom.

*Fictitious names

5 Key Actions of a CASA

COURT APPOINTED SPECIAL ADVOCATES HELP CHILDREN NAVIGATE THE FOSTER CARE SYSTEM:



ADVOCATE

Speak up for the best interest of a child



SUPPORT

Provide a stable and caring relationship



INVESTIGATE

Gather important information



REPORT

Organize and present details



RECOMMEND

Offer ideas that will improve the situation

THREE KEY OUTCOMES

Safety

A Forever Home

Well-Being



Case Study Story

Dawn, Paola, and Paola's Daughter

Each year in our community, young people in the foster care system turn 18, but that doesn't mean they stop needing support from their community. CASA addresses the unique challenges faced by older foster youth and works to connect them with available resources so they don't fall through the cracks during this critical stage of development.

Paola has navigated some troubled waters. She was placed in foster care at 15 years old, and just three years later, at 18, her time as a minor in the foster care system came to an end. However, current California law allows young adults to get support from the Dependency System from when they turn 18 until they turn 21. This opt-in program for these Transition Age Youth provides social services, such as housing, counseling, and skill-building as well as a CASA. Paola joined into this Non-Minor Dependant program and moved into a studio apartment with her young daughter.

When she turned 21, her extended services came to an end and so did her official CASA support. However, CASA continued to help as she was forced to move out of her studio upon turning 21 and we knew she still needed assistance. CASA helped Paola find her own apartment with a room for her daughter that is all her own. And, on top of that, Paola is in a dental hygienist training program in the South Bay Area.

As Paola transitioned into adulthood, her CASA, Dawn, was there. As Paola put it, "having Dawn... I didn't feel alone." Dawn was with her during high school, when Paola was pregnant with her daughter, and as she navigated the process of being a young mother. Paola and Dawn stuck together through years of changes. But, through all of those changes, their bond remained constant. "[Dawn]," Paola said, "completed a part of me I didn't have."

CASA by the Numbers

ACCORDING TO CHILDREN'S ATTORNEYS AND SOCIAL WORKERS, CHILDREN AND YOUTH WITH A CASA VOLUNTEER ARE MORE LIKELY TO:



Receive needed services in a timely manner



Be enrolled in an appropriate educational setting



Participate in extracurricular activities



Have long-term connections to siblings, relatives or other support people



Be on track to graduate high school on time



Enroll in post-secondary education

NO. CHILDREN SERVED

234

ACTIVE CASA VOLUNTEERS

209

TOTAL VOLUNTEER HOURS

13,868

IN-KIND VALUE

\$436,980.68

AGES OF CHILDREN SERVED

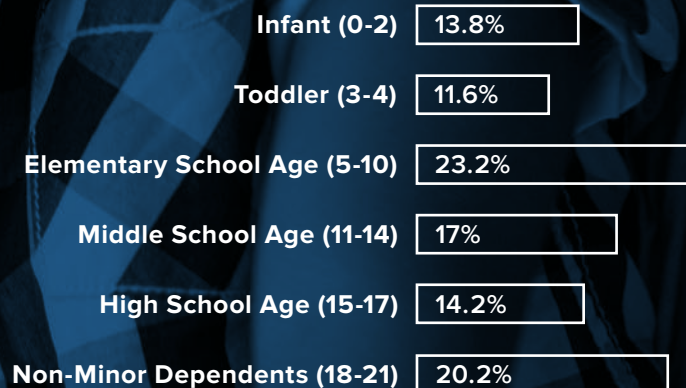



A BEACON OF HOPE
FOR A FOSTER CHILD

The Need: CASAs for Infants

CASA of Santa Cruz recognizes the unique and paramount needs of the youngest children in the child welfare system and we are committed to advocating for infants in ways that truly make a difference. Our Birth to Five Program works to prepare Advocates to understand the specific needs of infants and work effectively with families and the court to improve outcomes for the youngest children.

Children under the age of five come into the child welfare system more so than any other age group, demonstrating their increased vulnerability to abuse and neglect. At any given time, more than half of the children waiting for an Advocate in Santa Cruz County are under the age of five. Rapid and formational infant brain development sets the foundation for later development, making it the most critical time to change the course of a child's life. Children who have experienced abuse and neglect in the early months and years have the potential for those harmful experiences to shape the foundation of their development for the rest of their lives, noting difficulty with relationships, school, and emotional regulation later in life.

However, with proper support and advocacy, we know that young children and their families have the immense potential to heal from early childhood trauma and grow and develop in healthy ways. Special attention to issues related to infant development, prenatal exposure, responsive relationships, childcare, and early intervention services all play a vital role in reducing the harmful effects of abuse and neglect.

In working closely with parents and caregivers and advocating for the unique needs of infants, we can better amplify the child's voice in court to meet their needs and to support safe and healthy reunification of families and permanency.

Infant Case Study

Baby Hailey* was removed from her mother's care at birth due to drug use, returned to her mom at 3 months, but unfortunately was removed again 4 months later due to a relapse. At this time, when Hailey was 7 months old, Barbara became her CASA Advocate.

During the year Barbara spent with Hailey, she watched her grow from infant to toddler. It began with weekly visits with the resource mom, Mary*, and baby Hailey. After a few months, Hailey was placed back in full care with her mom Diana*. According to Diana, having Barbara there to buffer the transition from resource mom to Diana was awesome for baby Hailey.

Barbara was a consistent presence in baby Hailey's life, spending time with Hailey at Mary's and then visiting Hailey with Diana. Baby Hailey built trust and a bond with Barbara as shown with her hugs at visits. Barbara became the biggest support Diana had, providing a non-judgmental presence who would listen to her and truly cared for Hailey. Diana's case has now been closed but says Barbara has become their "fairy godmother," and that the relationship will continue.

*Fictitious name



Common Misconceptions about Infants and Trauma

"INFANTS ARE TOO YOUNG TO REMEMBER EARLY EXPERIENCES OF ABUSE, NEGLECT, OR TRAUMA."

False. Early childhood trauma alters brain development and neural connections. Trauma is stored in muscle memory and in our physical bodies.

"INFANTS ARE NOT AWARE, OR NOT LISTENING."

False. Infants understand what's happening around them before they can talk and fully express themselves. They are careful observers who are aware and deeply connected to parents' emotions.

"INFANTS WILL JUST GET OVER IT."

False. Infants can heal from early trauma, but healing happens through attentive, attuned, loving relationships and many children benefit from early intervention services to overcome developmental delays. Healthy relationships and family support services are essential in the healing process.

Additionally

- Children 0-3 make up more than 25% of all children who are abused or neglected.
- Infants are far more likely to be adopted than reunited with their birth families.
- Almost 33% of the infants who reunite with their birth parents will re-enter the child welfare system.

Source: A Call to Action on Behalf of Maltreated Infants and Toddlers © 2011 by American Humane Association, Center for the Study of Social Policy, Child Welfare League of America, Children's Defense Fund, and ZERO TO THREE. All rights reserved. Authors: Julie Cohen, Associate Director ZERO TO THREE Policy Center; Patricia Cole, ZERO TO THREE Director of Government Relations; Jaclyn Szrom, ZERO TO THREE Senior Federal Policy Analyst

Financial Summary

Statement of Financials

FY 2019-2020 & FY 2018-2019

REVENUES	FY 2019-2020	FY 2018-2019
Individuals	\$363,306.34	\$440,224.92
Multi-Year Pledges/Grants*	\$0	\$560,000
Foundations	\$84,000	\$69,000
Government	\$470,090.91	\$251,910.77
Corporate and Group Giving	\$156,075.67	\$43,358.12
Event Revenue	\$295,816.30	\$255,452.23
Total Revenue:	\$1,369,289.22	\$1,619,946.05

*Grants awarded to be used over two or more years

EXPENSES	FY 2019-2020	FY 2018-2019
Program	\$47,225.91	\$81,447.95
Fundraising and General Expenses	\$254,914.52	\$206,098.64
Personnel	\$1,009,741.55	\$888,748.73
Total Expenses:	\$1,311,881.98	\$1,176,295.32

83¢
of every dollar donated
goes toward the advocacy
of the children we serve.



With Thanks

CASA of Santa Cruz County is grateful to the following individuals, businesses, foundations, and government agencies whose contributions during the 2019-2020 Financial Year made our work possible.

\$100,000-\$250,000

The Meadow Fund

\$50,000-\$100,000

Cal OES-VOCA

Caroline's Non-Profit Thrift Shop

County of Santa Cruz

Judicial Council of California

Monterey Peninsula Foundation

\$25,000-\$50,000

Anonymous

Bright Horizon Fund

Community Foundation Santa Cruz County

Gregg Living Trust

The Bess Family Charitable Fund

\$10,000-\$25,000

Anonymous

Anonymous

Bontadelli, Inc.

California CASA Association

City of Santa Cruz

City of Watsonville

Kaiser Permanente

John Lehr

Rod and Donna Miller

Janis Ost

J. Miles and Rosanne Reiter

Mary Solari

\$5,000-\$10,000

Anonymous

Anonymous

Kay Bartlett

Mary and Rudy Bergthold

Bontadelli, Inc.

Richard and Wendy Coffey

First Dollar Foundation

Charles and Jacque Kessinger

Monterey Mushrooms

Newman's Own Foundation

Norman & Sandra Rich Family Charitable Foundation

Ow Family Properties

Pamela Santacroce

Santa Cruz Volunteer Center

Sunrise Rotary Club of Santa Cruz

United Way of Santa Cruz County

\$2,500-\$5,000

Edie and Jim Abendschan

Apple

Bay Federal Credit Union

BNGF HunkeI Charitable Gift Fund with Bessemer Trust

Debbie Boscoe

California Giant Berry Farms

John and Diane David

Leroy Elkin and Linda Bottarini

Emerging Jedi Fund

Nancy and Jack Gordon

Ashley and Bob Halderman

Chris and Greg Hoberg

Joe Collins Fund

Dale Johnson and Isebill Gruhn

Katz-Lapides Family Fund

Kent Thompson M.D. and Jan Fincher

Lenore and Howard Klein Foundation, Inc.

Mary Male and David Brick

Perfect Lotus Fund

Rowland and Patricia Rebele

Roseman Berke Family Charitable Fund

S. Martinelli & Company

Santa Cruz Seaside Company

Scruggs, Spini & Fulton

Neal and Kathy Swanson

Jeff and Adele Talmadge

Ken and Sonia Westphal

James and Anne Young

\$1,000-\$2,500

Anchor Stone Company

Anonymous

Anonymous

Anonymous

Robin Bar

Bartlett Trust

Tory and Richard Beale

Richard and Made Berg

Linda Bixby

Mary and Harry Blanchard

Board of Directors

FY2019-2020

Chris Sheehy, *President*

Andrea Willy, *Vice President*

Phuong Mayer, *Treasurer*

Sesario Escoto, *Secretary*

Nancy Gordon, *Immediate Past President*

Linda Bixby

Leroy Elkin

Matt Gianelli

Heather Henricks

Janis Ost

Shaz Roth

Anna Rubalcava

Esther Sylvan

Jenni Veitch-Olson

Mary Alsip (End of term 3/20)

David Fulton (End of term 9/19)

Margaret Gordon (End of term 9/19)

Staff*

Lynne Petrovic, Executive Director

Clint Bonds, *Communications & Grant Coordinator*

Jessica Chu, *Advocate Supervisor & Advocate Waitlist Manager*

Jimmy Cook, *Program Director*

Magi Diego, *Development & Communications Director*

Lucia de la Torre, *Advocate Supervisor & Waitlist Manager*

Yosie Gonzalez, *Outreach Assistant*

Roxy Greenspan, *Advocate Supervisor & Early Childhood Specialist*

Megan Grewohl, *Advocate Supervisor & Transition Age Youth Specialist*

Ana Guzman, *Program Coordinator*

Victoria Herkomer, *Project Lead*

Natalie Hoffman, *Advocate Supervisor & Court Liaison*

James Holman, *Administrative Assistant*

Jenny Hundemer, *Trainer*

Michele Keenan, *Events Coordinator*

Cita Rasul, *Outreach & Recruitment Manager*

Alma Rocha, *Advocate Supervisor & Education Liaison*

Puiyee Tse, *Finance Manager*

*As of 6/30/2020

CASA is a 501(c)(3) nonprofit organization (# 77-0305354) and all donations are tax-deductible to the extent allowed by law.

With Thanks, Continued

Ann Butler
Kate and Fred Chen
Julia Chiapella and Eric Zigman
City of Capitola
City of Scotts Valley
Michael and Barbara Clark
Daniel and Mary Reeves Foundation
Mark and Mari Donnelly
Driscoll's Charitable Giving
Hon. James C. Emerson
Sesario Escoto and Eva Acosta
Facebook
Karen and William Fraser
Sandy and Nick Hartman
Hildinger Charitable Fund
Tabetha Hinman
Meg Janes and Steve Bontadelli
Kappa Alpha Theta
Bonnie Keet
Patrice and Bob Keet
Julie and Ralph Kimball
Steven Lange and Jim Kellog
Jerome Lapointe
Tom Lehrer
Carolyn and Robert Levering
Vince and Joyce LoFranco
Hon. Richard McAdams and Claire McAdams
Sandralee and Cassie McCabe
David Mercier and Jessica Cassman
Cynthia and Teall Messer
Molly Moran
Burt and Marlene Nanus
Chris and Amy Narlock
Joan Osborne
Belinda and Anish Patel
ProductOps
Cynthia and Burt Rees
Joy and Elio Rodoni
Anna Rubalcava
Jennifer and Delphina Sanchez
Santa Cruz Community Credit Union
Santa Cruz Woodies
Laurie and Mark Scurich
Karen Semingson
Chris and Maya Sheehy
Frank Shelley
Shirlen Fund
Sigma Alpha Chapter Omega Nu
Solari Mazry Family Fund

Hon. Samuel Stevens and Paty Stevens
Strock Family Fund
Surf Pony Fund
Esther Sylvan
The San Francisco Foundation
Threshold Enterprises
Trinity Presbyterian Church
Puiyee Tse
Wavecrest Wealth Management
Lance and Abby Wexler
Leo White
Andrea and Bruce Willy
Judy and Dick Zscheile

\$500-\$1,000

Aldina Real Estate
Anonymous
Anonymous
Anonymous
Bank of America
Don Barrett
Patricia and William Barton
Marianne Beckwith
Duane and Wendy Berndt
Letty and Lane Bess
Jess Brown
Canepa Group Inc.
Dan Carrillo
Chase OpEx
Susan and Kenneth Coale
Coffey Fire Protection, Inc.
Michael and Myriam Cohen
Jonathan Collins
Congregational Church of Soquel
Cory Ray and Craig Rowell Fund
Margy Cottle
Diane Craddock and David Hogye
Claire Darling
Pamela Davis
Robert and Diana Deacon
Mary Dean and Mark Linder
Robert and Kay Denike
Druley Family Fund
Cynthia Druley and Famy Diener
Terry and Mark Eastman
Jeff Eby and Ann Durbin
Philip Ernstrom
Tom and Barbi Evenson
Les Forster and Mary Gaukel
Jenni Fox and Paul Gould

Carol Fuller
Matt and Lyza Gianelli
Antonia Gillespie
Colleen Gilmartin
Elsa Gonzales Puentes
Ron Goodman
Margaret Gordon
Sheila and Dean Gottehrer
Graniterock
Wendy Gritton
Hon. Denine Guy and Berkley Brannon
Lynn and Ron Hawkinson
Healthy Child International Foundation
Ron and Evelyn Hirsch
Cheri Huber
Marilyn J Huffman
Wendy and Lowell Hurst
Carolyn and Fred Irvine
Seth Lange
Jerome and Gena Lapointe
John Hamstra and Laurie Rivin
LinkedIn
Charmaine Kelly
Trisha and Brandon Kett
Amelia and Warren Koenig
Margaret Leonard and Clare Sheils
Devon Linneman and Esther Sylvan
Patsy and George Marinelli
Megan and John Martinelli
Elizabeth McAshan Carbine
Barbara Murray
Netflix
Nicholson Family Foundation
Pajaro Valley Printing
Gail Pellerin
Queen's Shoes
Valerie Renggli
William Rentz
Shaz Roth
Jim Sandoval
Santa Cruz County Bank
Amy Savage
Frank and Carol Saveria
Fran and Tom Scully
Ian Shaeffer
Renee Shaeffer
June Shiver
Dr. Aimee Gould Shunney
Robert and Carol Slawinski



Bob Smeenk
 Staff of Life
 Marianne Taflinger
 Alice Talbot and Dan Wirls
 Portia Tanaka
 The Carol A. Olson Charitable Fund
 The Ruby Charitable Fund
 True Wolfe Fund
 United Way of Metropolitan Dallas
 Alicia Vazquez
 Jenni Veitch-Olson and Robert Olson
 Serge Verrielle and Debra Olson
 Jon and Jill Winston
 Melanie Kett Wirtanen

\$250-\$500

Dale and Carol Achabal
 Mia Adams
 Steve Adams
 Bill and Mari Albanese
 Mary Alsip
 Amazon Smile Foundation
 Leslie and Richard Andrews
 Anonymous
 Anonymous
 Julia Armstrong-Zwart and Frank Zwart
 Jacqueline Baker
 Kathleen and Edward Banks
 Cristina Barragan
 Katie and Phil Bates
 Michelle Beckstrom and Greg Gaon
 Susan and John Benich
 Bruce Berwald
 Anna and Brian Bibighaus
 Susan and Robert Bosso
 Rita Bottoms
 Vivian and Michael Brown
 Rossana Bruni and Bruce Eisendorf
 Janet Bruno
 Jack and Lori Burkett
 Annie and Michael Castro
 Ceil Cirillo
 Virginia Coe
 Austin Comstock
 Jimmy Cook and Lucero Robles
 Richard Cooper

Stacey Cooper
 Rosemary and Albert Crevello
 Dennis DeMille
 Maryellen and Lawrence Dick
 Douglas Dietrich
 Digital Dynamics
 Lisa and Jack Dilles
 Cecilia Espinola
 Doug and Claudia Fischer
 Jerry Fong
 Sam Forbes-Roberts
 Lisa Foster
 Friends of Mark Stone for Assembly
 Sharlene Gianopoulos
 Brandt Grotte
 Todd Hager
 Dan and Marina Harkins
 Amy and David Harrington
 Linn Hayes
 Matthew Howard
 Greg and Lynn Howerton
 Carrie Huisman
 John and Kimberly Mel
 Terry Johnson
 Lawrence Kaplan and Fran Lowenhardt
 Ken and Susan Cassman Charitable Fund
 Susan Kerr and Melody Randel
 Lisa and Jeff Kirk
 Marilyn and Ken Koll
 Kris Sidman-Gale and Jacob Sidman
 Youth Development Fund
 Leola Lapidés and Bob Katz
 Linda Larkin and Harold Widom
 Melanie and Thomas Larson
 Lillian Leanos
 Sage Leibenson
 Florence and Keith Lesar
 Gail Levine and Emily Wughalter
 Patty Lockett
 Richard Lonergan and Marilyn Manning
 Stuart Mager
 Nasreen Mahmud
 Larry Maloney
 Lyn Malto
 Marilyn and Andrew Calciano Family
 Fund

Sonja McCall
 Elizabeth McClure
 Kathy Meidl
 Hila and Jake Michaelsen
 Ed Newman
 Martina Nicholson
 Henry and Nancy Niles
 Janis O'Driscoll
 Martina and Will O'Sullivan
 Pacific Gas & Electric Company
 Jocelyn Parker
 Grace Patino
 Allison Pharis
 Catherine and Karl Philipovitch
 Sara Pope
 Donna and Gary Prochazka
 Cita Rasul
 Jeff Renggli
 Yvonne and Gino Rinaldi
 Dorothy Ruby
 Carolyn Rudolph
 Mary Anne Sawi
 Gretchen Selfridge
 Mary Shartle and Harry Smeenk
 Cindy Smith-Brockman
 Jerry Solomon and Alan Segal
 Dr. Michael Spellman and Berdell Spellman
 David Spini
 Douglas Spitzer
 St. Andrew Presbyterian Church
 Cathy Stefanki and Don Iglesias
 Sara Steffen
 Dirk Stemerman
 Angela Surkis
 Betsie and David Tanza
 Joan and Jerry Tanzer
 Tom Tatum and Linden McNeilly
 The SOUL Fund
 Kent Thompson Jr.
 Susan True and Ben Wolfe
 Kathleen and Meyer Turken
 Terry and Norman Turner
 Rachel Wedeen and Debbie Harless
 Nancy Whaley
 Larry and Marni Williams

With Thanks, Continued

Anne and Bob Young
Joanne and Tom Young

\$100-\$250

Laurie and Anthony Aiello
Barbara and Ron Albright
Toby and Michael Alexander
Rob and Christine Allen
Julie Almquist
Daniel Alvarez and Marie Hamilton
Amy and Mike Hemmert Fund
Buzz and Jennie Anderson
Rosemary Anderson
Anonymous
Anonymous
Anonymous
Anonymous
Anonymous
Anonymous
Anonymous
Anonymous
Anonymous
Carmen Arriaga-Kumasaka and Andrew Kumasaka
Helen Austin
Tricia Baker
Judith Balsam and Michael Johnson
Larry Banducci and Consuelo Espana
Rick Bar
Martin and Barbara Bargetto
John and Susan Barisone
Adelia Barros-Parker
James and Sheila Barry
Beth Basilius
Kim Baskett
Donnie and Lisa Battle
Jean and Michael Beebe
Merike and Jon Beecher
Joe Beek
Janet Bell M.D.
Earl and Judy Beloin
Julie and Tom Bepler
Berkow, Schechter & Company, LLP
Paul and Carol Berman
James and Caroline Betz
Biggam, Christensen & Minsloff, LLP
Joyce Blaschke
Deborah Bodine
Cathy Bonino
Keith Bostick
Suzette Brackett

Venetia Bradfield
Branciforte Auto Repair
Jane Braun
Lillian Brenwasser
Robin and Philip Buckwalter
George and Elizabeth Bunch
Janet and Terry Byers
Sharon and Edward Bystran
Lisa and Carl Cadenasso
Anne Carr
Patrick and Carla Carstens
Fred Castillo
Kathy Chetkovich
Dennis and Kathleen Chew
Susan Chipman
Marjorie Chmyz
Sarah Clark
Syda Cogliati
Bud and Rebecca Colligan
Katie Comartin
Rebecca Connolly
Julie Conway
Diane and Don Cooley
Kimberly Corneille
Hon. Christopher Cottle and Marda Cottle
Earle and Dirkje Coutant
Pete Cullen
Dave Culver
Deborah Cypert and Bill Mackin
Doug Davis and Laura Dowling
Jan and Robert DeWitt
Georgina Dews
Dibenedetto and Lapcevic, LLP
Ronald Dillehay
Ann Dizikes
Robert Doty
William Doty
Linda Downing
Annamarie and Lon Dugger
Frank and Bonnie Dunbar
Mary Edmund
Hon. Leonard Edwards and Margaret Edwards
Judy Elder
Edna Elkins
Judy Everett
Helen Ewan-Storey and Sam Storey
Perian and Ken Fein
Derek Kenneth Fenster

Joel Anne and Mahlon Foote
Ellen Ford and Dennis Marfurt
Warren Forest
Marianna Franks
Lesley Franz
Elizabeth Fuller
John Gallagher
Ryan and Stephanie Garcia
Greta Gibson
Allen and Shirley Ginzburg
Christopher Goldstein
Juana Gomez
Lynn Gordon and Dennis Midthun
Chris and Sue Grasso
Karen and Charles Greenleaf
Ethal and Ralph Griffin
Joan and Mark Griffith
Bruce Gritton and Shelly Kadota
Scott Gritton
Laura and Marc Grossman
Ken Haber
Christy Halderman Tall and Scott Tall
Tim and Lupe Hammill
Carin Hanna
Suzanne Helms Williams
Heather Henricks
Claire Henry
Jeannie Herrick
Jennifer Holm
Paul and Sheri Howe
Michael and Mary Hudson
Jo Ann Hughes
Chris Hyde
Dottie and Hal Hyde
Marilyn Hyde
Intel Foundation
Amy Ivey
Beth Janus
Iris Jensen
Therese Johnson
Helen Jones
John and Jane Jordan
Claire Kalia
Fred and Barbara Keeley
Carol Kelly
Herbert Kelly
Janet L. Kennedy
Judy Kennedy
Ellen Kimmel



Ted Kirkiles
 Diane and Richard Klein
 Janet Kornblum
 Alicia and Michael Kretsch
 Nancy Krueger
 Peggy Anne Lacey
 Marian and Glen Langdon
 Lee Road Ranch, LLC
 Lynda Leigh
 Alan and Judy Levin
 Tommy and Tracy Ligon
 Kathleen Lineberry
 Nancy and Rick Litvak
 Barbara Lockwood
 April Lovvorn and Donald Foster
 Kari Lysse
 Jeanne and Milton Macken
 Cynthia Anne Manor
 Paula Marcus and Aryeh Nanus
 Lynn Marcus-Wyner
 Cindy Margolin
 Hon. Paul Marigonda and Margaret Marigonda
 Betsy Martinez
 Cynthia and William Mathews
 Marilyn and Jerry Maurer
 Phuong and Brian Mayer
 Jacqueline McDow
 Bruce and Mary McPherson
 Russell and Jackie Menk
 Marcia Meyer
 Darla Mick
 Concha Montero
 Dean Montero
 Kathleen Moodie Hilger and Chuck Hilger
 Heather Morse
 Elizabeth Murphy
 Sue Murphy
 Mark Nance
 Francie Newfield
 Linda Nicholson
 Judy and Harvey Nickelson
 Ann and Steve Niemann
 Debbie Ogawa
 Anne Lynn Oliver

Anne Olson
 Ellen Ortiz
 Joe and Gayle Ortiz
 Earleen Overend and Wayne Palmer
 Pacific Edge Climbing Gym
 Vicki Parry
 Paul Hammond and Tracee Laing Fund
 Michael Paynter and Stacy Smith-Paynter
 Alan Pedlar
 Shoshana Perrey
 Person Charitable Fund
 Betty and Eugene Peterson
 Ginnette Petras
 Nancy Petrovic
 Howard and Shirley Pickle
 Stephen Pierce
 Rodolfo Puente
 Valerie Rathbone
 Liz and Mark Riehl
 Samuel Robins
 Susann Rogberg
 Cindy Rubin and Brian Rosenthal
 Rachel Ruby
 Alison Ruday
 Janet and Phillip Rupp
 Edward Sanderson
 Jeanne and Stephen Schapp
 James and Christa Scheer
 Hon. Timothy Schmal
 Tom Schmida
 Norman Schwartz and Mary Ellen Sullivan
 Sharon Sclabassi
 Lori Shaw
 Nancy and Ray Sherrod
 Richard and Linda Shinofield
 Stephen Siegel
 Michelle Simon
 Anthony Sloss
 Fred and Marcia Smith
 June Smith
 So Many Books, So Little Time—Book Club
 Stephanie Sonnenshine
 Anne Marie Sorcenelli
 Dr. David South

Rachael Spencer
 Steamin' Hot Coffee
 Robert Stephens
 Mary Lou Stewart
 Heather Stiles
 Sorcha Strnad Conneely
 Lee Summers
 Marc Sveen
 John Swift
 Hon. Ariadne Symons and Michael Zaballos
 Debra Szecsei
 Antoinette Talbott
 Franco Tandoi
 The Georgeann C. Eiskamp Family Trust
 James and Debbie Thoits
 Derek Timm
 Fred and Jan Tomlinson
 Anastasia Torres-Gil
 Jeanne Toulouse Kornis
 Jeff Traugott
 Mark Traugott
 Mary Tucker
 Loretta Turnipseed
 T. Michael Ulwelling
 Bill Underwood and Karen Zelin
 Valencia Creek Farm
 Peggy Banks Volkmann
 Mary Jo Walker and Kevin Collins
 Martine Watkins
 Evans Whitaker and Deborah Bronstein
 Erin White
 Jean and David White
 Mindy and Boone White
 Claudine Wildman
 Carol Wilhelmy
 Linda Wilshusen
 Susan and Jonathan Wittwer
 Linda Wolbers
 Jean Wolff
 Craig and Peg Wynn
 Steven Yellin
 Jan and Margaret Ysselstein
 Geri Zaballos
 Donna Ziel

With Thanks

CASA volunteers come from all walks of life and are truly some of our community's most impressive adults. We are honored to have such an amazing group of **volunteer Advocates** who have stepped up to serve the community in such a committed fashion. And our **Friends of CASA** are a dedicated team of volunteers, many of whom are former Advocates! They help tremendously with events, the **CASA Children's Fund**, and help educate the community on our work.

Volunteer Advocates

Sarah Amador
Monica Ambriz
Erika Anderson
Prateek Arora
Esther Arvizu
Guinevere Ashley
Roxanne Aspesi Areias
Daniel Atler
Maria Bahena
Tracy Baker
Laurie Barbin
Mitchell Barlas
Rachel Beauregard
Marta Beckwith
Chamene Blanco
Stacey Blasing
Cassandra Blom
Gary Bloom
Ashley Boatwright
Alondra Bonilla
Jill Borba
Ana Borraro
Ki Bowman
William Brigham
Marisol Briones
Peter Brown
Nathaniel Budka
Jerome Bullert
Amber Burke
Maria Campos
Concepcion Carrillo
Emily Chambers
Tanya Champagne
Erica Chapin
Laura Chiavola-Larson
Christina Colmenero
Amy Connolly
Stacey Cooper
Sugey Cortez
Stacey Costello

Harry Cozad
Emily Crandall
Julia Crawford
Yesenia Curiel
Amelia Cutten
Suzie Dailey
Valeria Daki
John David
Kristen Davis
Teresa Delfino
Rebecca S. Dew
Crystal Diaz
Magi Diego
Lisa Dilles
Elena Dobb
Patrick Donnelly
Nora Dougherty
Mark Ebaugh
Torrey Ebaugh
Judith Elder
Gabriele Estill
Ellen Ferguson
Suzanne Feutz
Shannon Fidiom
Gabriela Figueroa Rico
Doug Fischer
Kevin Flowers
Gail Fontana
Elizabeth Forrest
Les Forster
Marjorie Freeman
Liliana Galvan
Miranda Ganci
Rebecca Garcia
Mary Guakel Forster
Alicia Gaytan
Michael Geluardi
Karen Gill
Lani Giovanetti
Patricia Golditch
Emma Gordon
Susana Gueye

Brenda Guzman
Brian Harrison
Lacey Harrison
Laurie Hartsfield
Marsha Heidt
Heather Henricks
Naydelin Hernandez
Rosalie Hershberger
Teri Hessel
John Himelright
Kathy Hundemer
Melanie Hunt
Wendy Hurst
Jose Ibarra
Gail H. Jack
Jazmin Jauregui
Jennyn Jefferson
Robert Johnson
Janet Kass
Kevin Kelem
Janet Kennedy
Peggy Kenny
Haley Kepler
Brian Kimball
Rebecca "Becky" King
Mary Koehring
Nate Koretz
Pam Kotler
Steven Lange
Joe Lavelle
Mindy Lawrence
Lynda Leigh
Uriel Leon
Quentin Levy
Johanna Lighthill
Mark Linder
Devon Linneman
Barbara Lockwood
Brittany Loisel
Jocelyn Lopez-Marinez
Michael Loreda



Barbara Lorimer
Mary MacLellan
Steven Macramalla
Raquel Magadan-Sanchez
Alexander Malaspinas
Lyn Malto
Nancy "Caroline" Mann
Cindy Margolin
Alicia Marquez
Lisa Martin
Rachel McCullough-Sanden
Kerry McDonald
Patrick McDonald
Peter McGinn
Tim McGirk
Corey McVeigh
Rita Medina-Bahena
Corina Mejia
Mike Melville
Rebecca Meredith
Cindy Messer
Hannah Mixter
Molly Moran
Johanna Morris
Marsha Muir
Veronica Murguia
Damian Musante
Kimberly Mygatt
Linda Myrick
Brandon Napoli
Jenny Nevarez
Stacy Nieminen
Rebecca Oesterle
Anne Olson
Amy Orlando
Elizabeth Osborne
Leticia Perez
Shoshana Perrey
Lilie Pham
Brenda Picone
Patricia Plascencia
Jean Poulos
Jane Prince
Ashley Ramirez
Nicole Ramirez

Michele Redmon
William Rentz
Maureen Ricketts
Joani Rieger
Lark Ritson
Jackelin Rodriguez
Laurie Romero
Mette Rubin
Linda Rugg
Kammy Ryckman
Gavin Sandford
Savanna Sandusky
Brian Sanford
Dawn Shoemaker
Yevgeniya "Jane" Shtalenkova
Guillermina Silva
James Smith
Ruth Smith
Melanie Sobel
Robert Spisak
Joel Spray
Prentice Steffen
Patricia Steinfurth
Michael Stevens
Sorcha Strnad Conneely
Christi Suchil
Alice Talbot
Franco Tandoi
Betsie Tanza
Rebecca Tas
Judith Tollner
Vanessa Tomasello
Regina Vaggioli
Mary Lou Vaiz
Susan Walton
Dawn Wells
Sholeh Westfall
Suzanne Williams
Larry Willis
Gail Wingert
Linda Wolbers
Casie Wright

Friends of CASA
Laurie Aiello
Harmoni Akao

Tricia Baker
Kay Bartlett
Mary Berghold
John David
Mary Dean
Diane Deaver
Bonnie Farrar-Dunbar
Jenni Fox
Jennifer Gardner
Ron Goodman
Margaret Gordon
Ashley Halderman
Nick and Sandy Hartman
Lynn Hawkinson
Wendy Hurst
Meg Janes
Dale Johnson
Dorenda Kettmann
Peggy Anne Lacey
Melanie Larson
Florence Lesar
Patty Lockett
Larry Maloney
Patsy Marinelli
Marilyn Maurer
Claire McAdams
Loree McCawley
Jacqueline McDow
Teall Messer
Sue Murphy
Linda Myrick
Candy Newell
Sara Pope
Cynthia Rees
Liz Riehl
Heidi Schacher
Mary Shartle
Linda Simpliciano
Bob Smeenk
Sally Stogden
Esther Sylvan
Portia Tanaka
Kent Thompson M.D.
Nancy Whaley
Anne Young

EVENTS

Driscoll's Charitable Giving

At the beginning of the shelter-in-place, when masks were still hard to come by, 11 Driscoll's employees took it upon themselves to create a Sewing Brigade. Their original goal was to sew 500 masks, but with such great need, they finished and directly distributed 1300 to essential workers. For some recipients, it was their only mask. Driscoll's Charitable Giving program matched their volunteered time and material costs. And the Brigade, in yet another act of tremendous generosity, donated half of the fund to CASA. We are forever grateful for this gift and to be part of such a wonderful community who stood up to the challenge the pandemic presented.

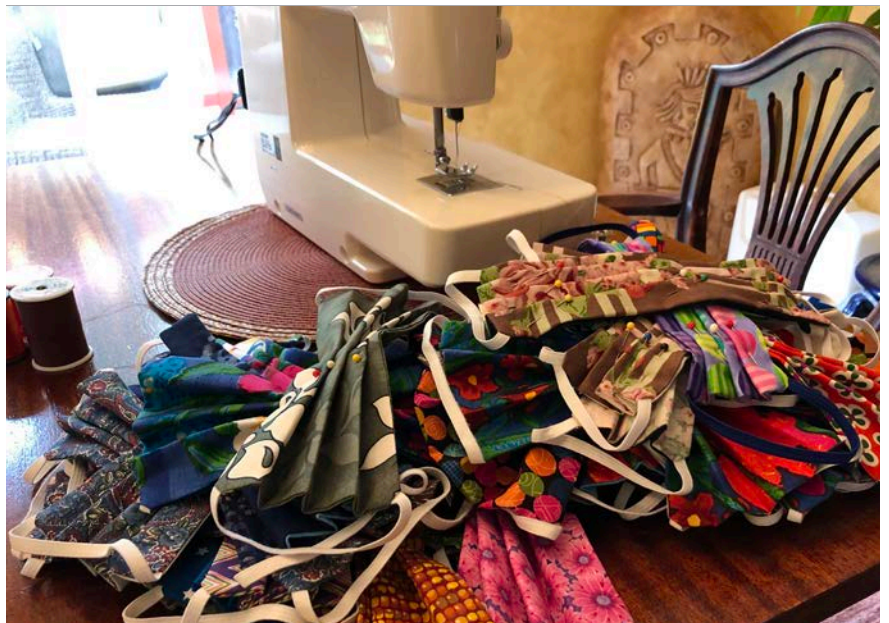

Online Training

While the shelter-in-place orders were a dramatic change for us all, the need for new Advocates remains crucial. CASA Trainer Jenny Hundemer and the rest of the team quickly moved our entire training process online, from our Information Meetings that serve as an introduction to CASA, to potential advocate interviews, the lessons themselves, and even the final swearing-in ceremony.

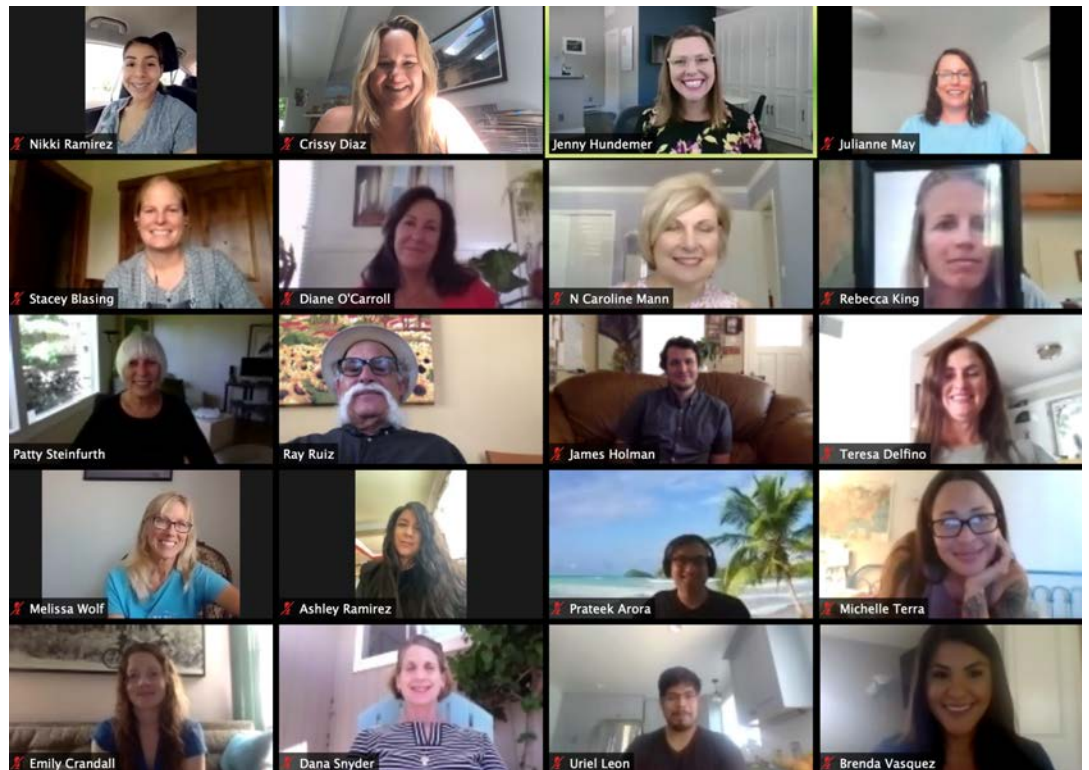

For the Love of Children Luncheon

Our 16th annual event on February 19th to support the CASA Children's Fund, which provides special or emergency items to CASA youths, was a tremendous success. We heard inspirational stories from CASA youths and their Advocates. Judge Denine Guy gave us an update on the court and introduced the new Dependency Court Judge, Hon. Timothy Schmal. Thank you to all who could attend for making our final in-person event before shelter-in-place so memorable.



OF SANTA CRUZ COUNTY
813 Freedom Boulevard
Watsonville, CA 95076

Non-Profit Org.
US Postage Paid
Watsonville, CA
Permit No. 73

Return Service Requested

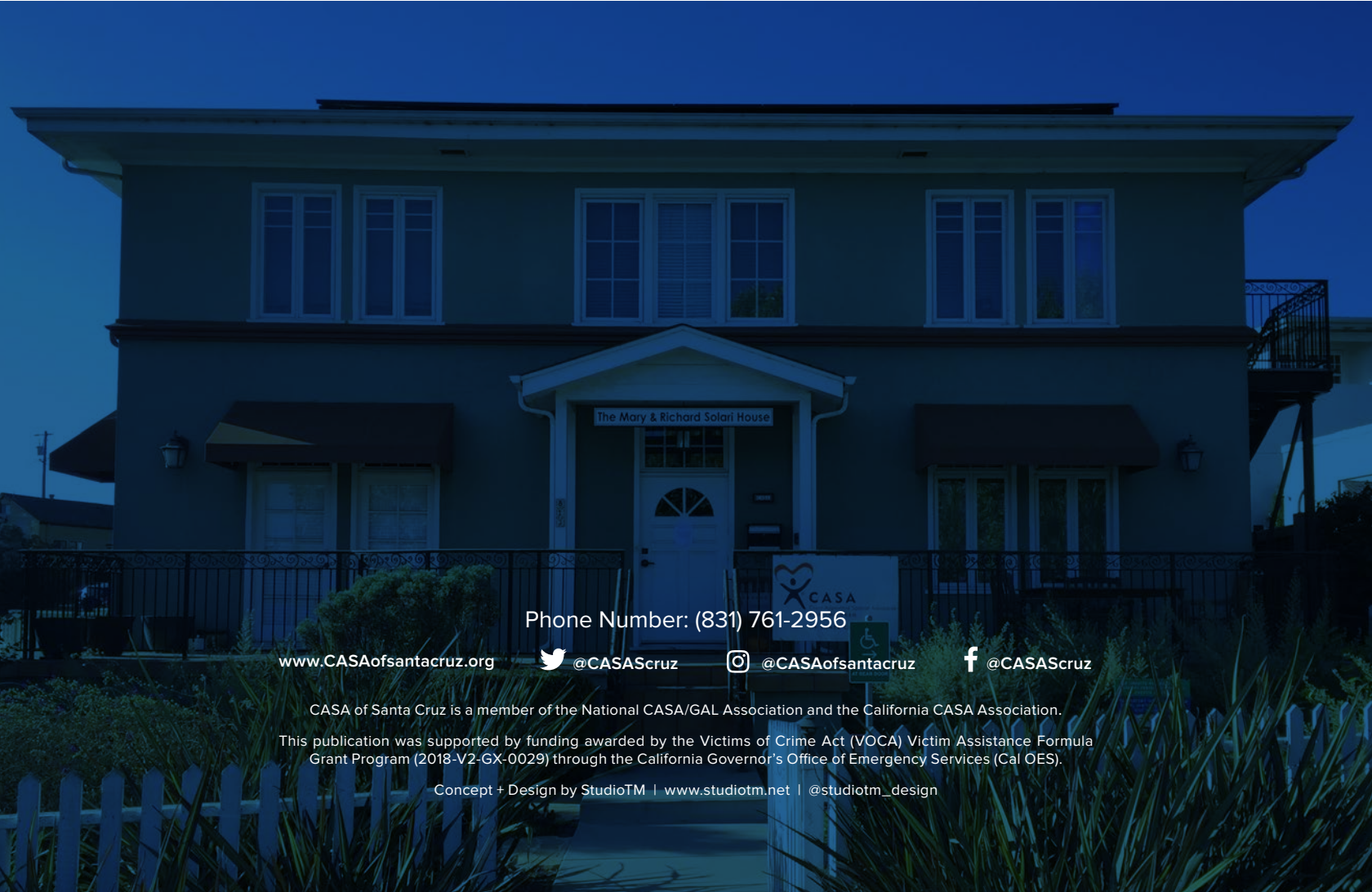

Phone Number: (831) 761-2956

www.CASAofsantacruz.org



@CASAScruz



@CASAofsantacruz



@CASAScruz

CASA of Santa Cruz is a member of the National CASA/GAL Association and the California CASA Association.

This publication was supported by funding awarded by the Victims of Crime Act (VOCA) Victim Assistance Formula Grant Program (2018-V2-GX-0029) through the California Governor's Office of Emergency Services (Cal OES).

Concept + Design by StudioTM | www.studiotm.net | @studiotm_design