

CASA OF SANTA CRUZ COUNTY
FY 22-23 Impact Report



Building a Strong Foundation

“I have seen the effects of having a CASA when I talk to the youth in court; their lives change dramatically just by knowing that someone is there for them”

— Juvenile Court Judge, Jerry Vinluan, p. 6



TABLE OF CONTENTS

- 01 Letter from Leadership
- 02 A Foundation of Advocacy
- 04 Spotlight
- 05 CASA by the Numbers
- 06 A Word From Judge Vinluan
- 07 Who we Serve
- 08 Financials
- 09 With Thanks
- 18 Community Partners
- 19 Events

OUR MISSION

CASA of Santa Cruz County advocates for children and youth, providing court appointed volunteers so each child and youth in the foster and Juvenile Court systems feels cared for and connected with the people, families, and resources they need to heal and flourish into adulthood.

OUR VISION

That all children are nurtured in the hearts and homes of safe and loving families.

DIVERSITY, EQUITY, AND INCLUSION

We pledge to take action to reduce our individual, our agency, and community implicit biases that contribute to systemic inequities. We will seek to create spaces of authenticity and opportunities to foster relationships that earn trust. We, the staff and the board of directors, will collectively commit to and hold ourselves accountable to advocate for transformational diversity, equity, and inclusion policies and practices internally, in collaboration with community partners, and in our work with families and youth.

Dear Friends,

This past financial year has been an amazing time of significant change and growth. By the end of 2022, thanks to your support, we significantly solidified our financial foundations. In early 2023, once we had several large multi-year grants and donations in hand, the Board and staff made the bold decision to fully launch two new programs.

We are forever grateful for the unwavering support we have received from our community which enabled all this growth.

One of the exciting new programs is the creation of our Juvenile Justice Program. We now have several staff entirely dedicated to training and supervising volunteer Advocates matched 1:1 with justice-involved youth. In the last quarter of the past financial year, we doubled the number of justice-involved youth served and we have the capacity to continue to grow.

We are also thrilled to announce the establishment of our Community Council, a group of committed individuals who were under the supervision of the juvenile court system. They are truly an amazing group that are passionate about our mission and dedicated to identifying system barriers and advocating for the rights and needs of foster and justice-involved youth.

As we look ahead to the future, we are excited to continue our work and make an even greater impact in the lives of the children and youth we serve. Thank you for being part of this journey. We're excited to build a brighter future with you.

With thanks,



Lynne Petrovic
Executive Director



Sharon Hoffman-Manning
Board President

CASA: A Foundation of Advocacy A Beacon of Hope

Court Appointed Special Advocates (CASAs) are trained volunteers who dedicate between approximately 10 to 15 hours a month to help foster children and youth in need of support. CASAs are caring adults, assigned to the same child or youth during their time in the foster care or juvenile justice system, even if the child's caregivers, schools, and other situations change. CASAs work together with a child's family of origin, foster family, social workers, attorneys, educators, therapists, probation officer, and CASA program staff to build a long-term support network. They help children and youth plan for a future that's more hopeful than their past.

After a thorough background check and training, CASAs are sworn in by a Santa Cruz County Dependency Court judge. Once matched, they advocate for a child or youth and their family, with ongoing supervision from CASA staff. CASAs bring a unique dedication to children, families, and our community. They recognize that reducing recidivism for justice-involved youth and increasing permanency for foster children is essential for well-being, they work to reunite families, when safe and possible, and they keep children connected to their cultural identity and family of origin.

"I volunteer because no child should ever feel alone or lost in the child welfare system. Foster care can be difficult and scary for a child. They need to know they have someone in their corner, someone looking out for their best interest. It has been the best volunteer experience of my life."

- DAVID H., CASA VOLUNTEER



CASA VOLUNTEERS:

SPEAK UP for the best interests of the children and youth.

BUILD RESILIENCY and reduce the impact of Adverse Childhood Experiences (ACEs) by providing support and stability.

LISTEN TO WHAT A CHILD OR YOUTH SAYS about their education, mental and physical health, and home environment.

TAKE ACTION to ensure the safety and well-being of the child or youth, now and in the future.

SHARE THE NEEDS OF THE CHILD OR YOUTH with other caregivers, the court, or probation department.

Every child and youth needs a champion to appreciate them, support them, build up their confidence, and encourage them to pursue their dreams. Every CASA can be that champion.



Building a Stable Future

Matching advocates to a child or youth needing support can provide a transformative experience, shaping their future. Advocates offer guidance, mentorship, and emotional support, helping them navigate challenges. With a trusted role model, these children develop resilience, self-esteem, and essential life skills.

The positive influence of an advocate empowers them to overcome obstacles, pursue education, and aspire for a successful future, leading to healthier, more fulfilling lives.

Spotlight: Advocating for Infants

Many people wonder how it is possible to advocate for an infant who is unable to speak and share their needs. One such person was volunteer Advocate Ellen Ferguson, who was asked to advocate for a newborn and her 18-month-old sister in 2018.

Ellen quickly found out that working with infants and toddlers was not just about advocating for their best interests, but also supporting their caregivers. Ellen worked with both the resource families (the aunties caring for the children) and the birth parents, who were working toward reunification.

Since CASA Advocates are only allowed to visit with infants under the age of 3 in the presence of their caregivers, building trust with these caregivers was key. Ellen wanted to assure them that she was a valuable asset rather than a critic, to meet them wherever they were at, and show respect for their culture. She became a resource and frequently asked what they needed. She visited the babies, played with them, and

monitored their progress in their homes.

Ellen focused on modeling positive interactions with the babies, suggested educational content in the household, and offered practical assistance such as diapers, cribs, car seats, highchairs, and blankets. Ellen arranged dance and swim lessons, encouraged bilingualism, and provided resources for proper nutrition. She supported the resource parents by suggesting local preschools and actively engaged with social workers and public nurses to ensure the children received necessary care, including physical and speech therapy.

The outcome of Ellen's advocacy was profoundly positive. The infants thrived and were adopted by their aunt and uncle. She has since advocated for a second newborn, who after living with his aunt, was reunited with his father permanently. Ellen was a key resource in the transition between the two families, with two different languages and cultures, ensuring that the child's best interests were at the forefront.

CASA BY THE NUMBERS

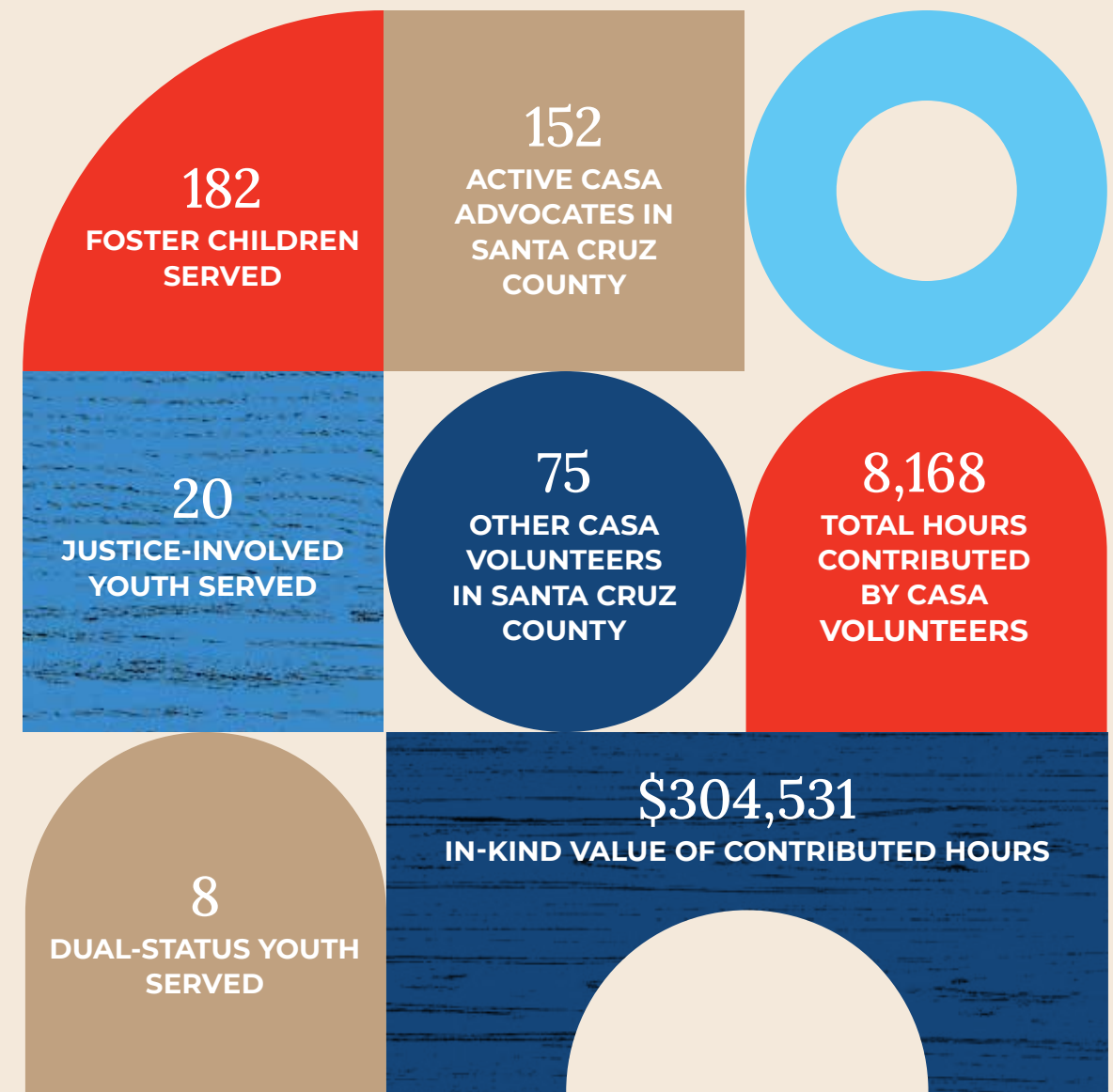

The Need: Juvenile Justice

By Juvenile Court Judge, Jerry Vinluan

When I was assigned to the juvenile court in March 2023, I felt fortunate to find CASA working one-on-one with justice-involved youth, ensuring they feel heard and valued. I strongly believe to be effective in helping reintegrate these kids, it is important to approach them with empathy and compassion.

To understand their situations better, I've pulled upon the insights gained from my work as a former defense attorney and even wore an ankle monitor to understand the youth firsthand. And I've learned that these youth, despite their past actions, are not inherently bad. They may have had a bad day and done something they regret, but they deserve our understanding and a chance to successfully reintegrate into society. Addressing the needs of these youths, helping them understand their own agency and value, is crucial so that they can get back on the right path.

This is why I am so incredibly grateful to have CASA working with justice-involved youth. I have seen the effects of having a CASA when I talk to the youth in court; their lives change dramatically just by knowing that someone is there for them, that supports them, that they can depend on, that they may not have had otherwise. In fact, through the CASA Juvenile Justice pilot, we observed a **significant decrease in subsequent arrests** for youth with a CASA and a **four-fold increase in self-efficacy**, highlighting their indispensable impact.

With CASA as an integral part of our care team, we are better equipped to make well-informed decisions about the futures of these young individuals. Their integration into our system represents a crucial step toward a more compassionate and effective juvenile justice approach.



JUSTICE-INVOLVED YOUTH ASSIGNED AN ADVOCATE HAVE A...

50% REDUCTION IN RECIDIVISM

300% INCREASE IN SELF-EFFICACY

WHO WE SERVE

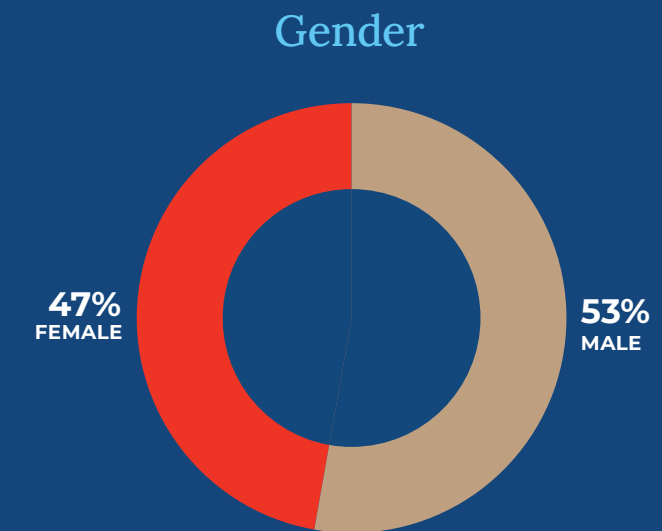
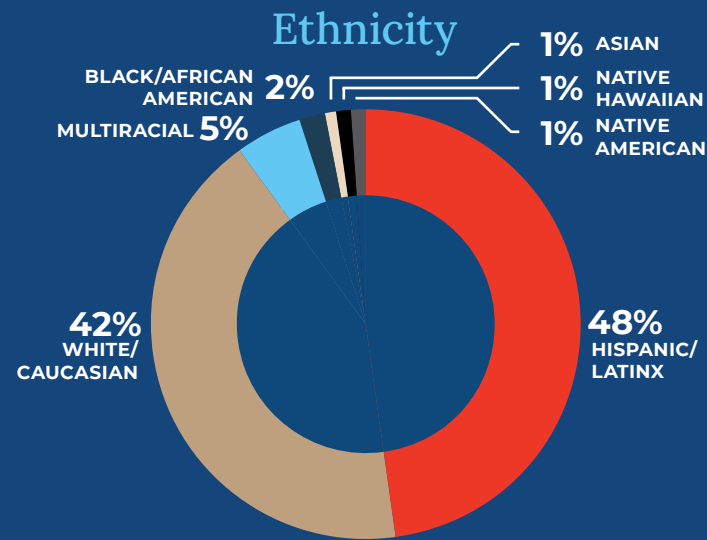
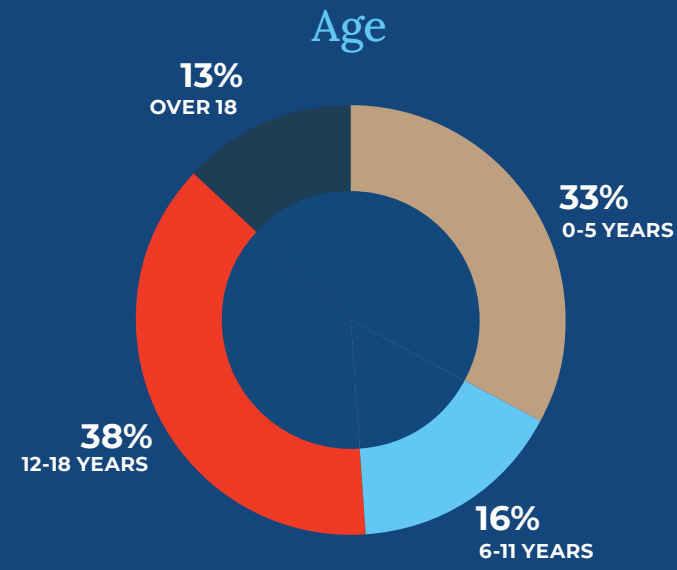

How to Help Children and Youth

Your support is vital to our mission of advocating for children in foster care and the juvenile court system, ensuring they have the resources they need to succeed.

By contributing, you make a direct and positive impact on the lives of vulnerable youth, helping to build brighter futures and stronger communities for all. **MAKE A TAX-DEDUCTIBLE DONATION**, a stock transfer, a gift through your employer's matching gift program, or even a vehicle.

ESTABLISH A MONTHLY DONATION, and join CASA Guardian Circle of recurring monthly donors for as little as \$10 a month.

JOIN THE LEGACY SOCIETY. There are many ways to ensure future generations of children and youth have an Advocate at their side.

BECOME A CASA VOLUNTEER! Find your local program at our website, www.CASAOofSantaCruz.org.

SPREAD THE WORD ABOUT CASA to your colleagues, friends, and family.

CASA is a 501(c)(3) nonprofit organization (# 77-0305354) and all donations are tax-deductible to the extent allowed by law.

Financial Summary

FISCAL YEAR 2022-2023

Statement of Financials (Accrual Basis)

REVENUES	FY 2022-2023	FY 2021-2022
Individuals Donations*	\$945,509	\$463,151
Private Grants*	\$805,573	\$153,077
Government Grants*	\$377,589	\$362,724
Fundraising Events	\$248,345	\$236,682
Miscellaneous Income†	\$397,486	\$0
Total Revenue:	\$2,774,502	\$1,215,634

*Multiple-year grants and donations are recorded in full, the year they are received

†One-time, post Covid-19 Employee Retention Credit

EXPENSES	FY 2022-2023	FY 2021-2022
Program Services	\$1,377,784	\$1,325,306
General & Administrative	\$149,398	\$142,228
Fundraising	\$132,799	\$126,250
Total Expenses:	\$1,659,981	\$1,593,784

83¢

of every dollar donated goes toward the advocacy of the children and youth we serve.



With Thanks

VOLUNTEER ADVOCATES,

CASA of Santa Cruz County volunteers must be over 21 years of age and come from all over the county. They represent a wide range of backgrounds, ethnicities, and experiences, but all have an amazing capacity to care. They are truly community heroes, consistently showing up and being committed to the best outcome for a child's future.

- | | |
|-----------------------|------------------------|
| Cynthia Alcantara | Julia Feldman |
| Sarah Amador | Les Forster |
| Carolyn Bailey | Megan Fox |
| Nicole Baldocchi | Richard Gallo |
| Mitchell Barlas | Desirae Garcia |
| Alexandra Beltran | Hanna Gately |
| Nicole Benjamin | Mary Gaukel Forster |
| Cathy Brennan | Karen Gill |
| Aretha Bright | Ian Gillies |
| David Brodkey | Patricia Golditch |
| Amber Burke | Denise Gomez |
| Kayla Cabral | Heidi Gomez |
| Cassidy Carrico Ellis | Dora Gonzalez |
| Rhonda Carvalho | Evelyn Gonzalez |
| Rebecca Castle | Amy Gonzalez |
| Laura Chiavola-Larson | Peter Goodman |
| Leanna Christie | Jeff Gose |
| David Coleman | Victoria Granger-Jones |
| Amy Connolly | Gurleen Grewal |
| Peter Cooper | Maryke Grobler |
| Stacey Cooper | Ellen Guthrie |
| LeAnn Copriviza | Brenda Guzman |
| Hannah Cornell | Lisa Hall Magee |
| Brooke Corry | Laurie Hartsfield |
| Jennifer Deming | Crystal Hernandez |
| Heather Donesky | Rebekah Herrick |
| Lauri Duncan | Michelle Hodsdon |
| Mark Ebaugh | Kathy Hundemer |
| Gabriele Estill | Melissa Hutchinson |
| Kathryn Fahl | Jose Ibarra |

Board of Directors

FY2022-2023

- Sharon Hoffman-Manning, President
 Josué Barajas, Vice President
 Todd Scalisi, Treasurer
 Paz Padilla, Secretary
 Sesario Escoto, Immed. Past President
 Andrea Willy
 Matt Gianelli
 Melissa La Hommedieu
 Heather Henricks
 Destiny Flood
 Anna Rubalcava
 Christopher Sheehy
 Esther Sylvan
 Jenni Veitch-Olson
 Bill Parro
 Janis Ost

Staff*

- Lynne Petrovic, Executive Director**
 Clint Bonds, Dependency Program Manager
 Nicole Irigoyen, Program Director
 Clarita Cortez, Outreach and Recruitment Manager
 Magi Diego, Development and Communications Director
 Conny Ramirez, Advocate Supervisor and Court Liaison
 Roxy Greenspan, Advocate Supervisor and Trainer
 Ana Guzman, Program Support Manager
 Victoria Herkomer, Advocate Supervisor and Waitlist Specialist
 James Holman, Grants and Communications Coordinator
 Felipe Hernandez, Family Advocacy Coordinator
 Reyna Ruiz, Juvenile Justice Program Manager
 Alicia Reithknecht, Advocate Supervisor
 Puiyee Tse, Finance Manager

*As of 6/30/2023

Interns

- Becky Diaz-Perez
 Gabi Poremba
 Vanessa Salas

With Thanks

VOLUNTEER ADVOCATES, CONTINUED

Wendy Jacoby	Terra McCormick	Haley Raizes	Emiko Stewart
Larry Johnson	Kerry McDonald	Ashley Ramirez	McCall Stone
Malissa Kaping	Tim McGirk	Nicole Ramirez	Daniela Suarez
Janet Kass	Michele Mckee	Michele Redmon	Christi Suchil
Peggy Kenny	Rita Medina-Bahena	Meghan Reilly	Mary Alice Susca
Cynthia Kent-Mills	Hadi Mehdi	Maureen Ricketts	Kimberly Szabo
Mary Koehring	Maria Mendoza	Mary Anne Robb	Marcie Talia-Rice
Natalie Kwasniak	Rebecca Meredith	Ana Rodriguez	Franco Tandoi
Donna Le Fever	Christine Montelaro	Annie Rooke	Anthony Villano
Barbara Lee	Pia Morabia	Jeremy Rosenbaum	Susan Walton
Michael Loreda	Carrol Moran Kathleen Nestlerode	Vanessa Salas	Larry Willis
Barbara Lorimer	Alexandro Ochoa	Dawn Shoemaker	Olivia Winter
Mary MacLellan	Dalia Ochoa Navarro	Brianna Silva	Melissa Wolf
Madeline Mains	Una O'Connell	Kathryn Slaughter	Spencer Wollan
Cindy Margolin	Diane O'Rourke	Erika Smart	Casie Wright
Susan Maroun	William Parro	Ashiana Smith	Anne Young
Gail Marzolf	Lucille Raisch	Patricia Steinfurth	Michelle Zavarella
Connie Maschan			

FRIENDS OF CASA

Tricia Baker	Caroline Currie	Katherine Fowler	Patty Kolar
Mary Bergthold	Yarden Dankner	Jenni Fox	Peggy Anne Lacey
Margene Chmyz	John David	Ron Goodman	Melanie Larson
	Mary Dean	Margaret Gordon	Florence Lesar
	Cynthia Druley	Ashley Halderman	Susan Maresco
	Edna Elkins	Lisa Hall Magee	Patsy Marinelli
	Sesario Escoto	Lisa Hickman	Loree McCawley
	Bonnie Farrar-Dunbar	Wendy Hurst	Teall Messer
		Wendy Jacoby	Sue Murphy
		Meg Janes	Sara Pope
		Dale Johnson	Liz Riehl
		Patrice Keet	Linda Simpliciano
		Janet Kennedy	Bob Smeenck
			Esther Sylvan
			Portia Tanaka
			Kent Thompson
			Nancy Whaley
			Anne Young

With Thanks

DONORS — JULY 1ST, 2022 TO JUNE 30TH, 2023

CASA of Santa Cruz County values all donors and appreciates every one of them for giving what they can to our organization. These individuals, businesses, foundations, and government agencies make our work possible and enable us to expand to serve more youth in the community. The following donors provided a monetary or in-kind gift of \$100 or more in our 2022-2023 Financial Year. We are full of gratitude.

Anonymous	Katie and Phil Bates	Bound to Burn	Thrift Shop
Aloma Abella	Bay Federal Credit Union	Branciforte Auto Repair	Dan Carrillo
Edie and Jim Abendschan	Beauregard Vineyards	Jesse and Ziggy Bregman	Patrick and Carla Carstens
Dale and Carol Achabal	Marianne Beckwith	Bright Horizon Foundation	Annie Castellino
Karen Ackland and Larry Korbus	Jean and Michael Beebe	Sydney Brokaw	Fred Castillo
Bill and Mari Albanese	Gloria Behman	Joan Brothers	Alice Cato
Consuelo Alba-Speyer	Ted Benhari	Gisela and Bob Broze	Chamberlin Family Philanthropy
Mahlon Aldridge	Bruce Bennett	Richard Bruce	Chaminade Resort & Spa
Toby and Michael Alexander	Berg Family Fund	Susan Bruijnes	Diana and Matt Chapman
Alfaro Family Vineyards	Mary and Rudy Bergthold	Robin and Philip Buckwalter	Chase Bank
Leslie and Richard Andrews	Berkow, Schechter, and Company LLP	Meredith Burnham	Kate and Fred Chen
Susan Andrews	Paul and Carol Berman	John and Linda Burroughs	Kathy Chetkovich
Annieglass	Dianne Bermingham	Aaron Burstein	Julia Chiapella and Eric Zigman
Mary Fran Archer	Christof Bernau	Ann Butler	Chiorini, Platt and Jacobs Certified Public Accountants
Julia Armstrong-Zwart and Frank Zwart	Carmen Berteaux	Colleen and Robert Butterfield	Marjorie Chmyz
Art and Sports	Letty and Lane Bess	Marlena Byrne	Janine Ciapponi
Hedieh Assareh	Betty Burgers	C&N Tractor	Mindy Cinelli
Dorothy Atkinson	Anna and Brian Bibighaus	Cafe Cruz	Ceil Cirillo
Zachary Bachmeier	Bicycle Trip	Office for Victims of Crime	City of Capitola
Tracy Baker	Linda Bixby	Marilyn and Drew Calciano	City of Watsonville
Tricia Baker	Pattie Blade	Laura Caldwell	May and Mike Clark
BARE Brows & Beauty	Mary and Harry Blanchard	California CASA Association	Eileen Clark-Nagaoka
Martin and Barbara Bargetto	Karen Blasing	California Giant Berry Farms	Melody Clarkson
Bargetto Winery	Blix Electric Bikes	Cybele and Brian Candau	Nancy Claspill-Navarro
Sheila Barry	Deborah Bodine	Canyon View Capital Foundation Fund	Club Ed Surf School
Michael Barsanti and Family	Chardonnay Boger	Andy Carman	Ann Cogliati
Barthold Family Foundation	Cathy and Larry Bolton	Bob and Susan Bosso	Renee Collacino
Patricia & William Barton	Bontadelli, Inc.	Rita Bottoms	Bud and Rebecca Colligan
	Debbie Boscoe		
	Bob and Susan Bosso		
	Caroline's Non Profit		

With Thanks

DONORS, CONTINUED

Amber Colony	Teresa Delfino	James Engelman	GOAT Santa Cruz
Community Foundation Santa Cruz County	Dermatology Surgical and Medical Group	Betty Ensminger	Sandi Gogol
Ross and Susan Condit	Mark Dettle	Philip Ericsson	Gold Oral Surgery
Congregational Church of Soquel	Jan and Robert DeWitt	Erik's Deli	Good Tidings Foundation
Louisa Conti	Lisa Dilles and Jack Dilles	Kathryn Erskine	Lynn Gordon and Dennis Midthun
Emily and Ryan Coonerty Family Fund	Matthew Dini and Michael Ann Leannarda-Dini	Sesario Escoto and Eva Acosta	Margaret Gordon
Hannah Cornell	Jill and Dan Dion Charitable Fund	Judy Everett	Nancy and Jack Gordon
Corralitos Woman's Club	Ken and Anne Dobler	Feather Salon	Gordon Law Group
County of Santa Cruz	Dave Dominguez	Caroline Federico	Graniterock
Josie Cowden	Marilyn Donahue	FedEx	Ethal and Ralph Griffin
Melyssa Cowles	Mark and Mari Donnelly	Morgan Fein	Joan and Mark Griffith
Harry Cozad	Donnelly's Fine Chocolates	First Dollar Foundation	Laura and Marc Grossman
Crocker Philanthropic Foundation Fund	Beverly Douglas	Doug and Claudia Fischer	Terry Grove
Faye Crosby	Linda and Dwayne Downing	Paula Fischer	Hon. Denine Guy and Berkley Brannon
Prisco Crowley	Dream Inn	Sarah Fischer	Ana Guzman
Allison Cruz	Driscoll's Charitable Giving	Patrick Fitz and Jocelyn Parker	Bryan Hackett
Patricia Cruz	Lee Drocco	Fitz Fresh, Inc.	Dennis Hagen and Diane Sipkin
Tamara Cucchiara	Cynthia Druley and Famy Diener	Suzanne Flaherty-Budka and Daniel Budka	Christy Halderman Tall and Scott Tall
Justin Cummings	Emily Dubois	Peggy Flynn	Thomas and Alejandra Hall
Cody Curran Work	Emily and Lee Duffus	Joel Anne and Mahlon Foote	Lisa Hall-Magee
Caroline Currie	Annamarie and Lon Dugger	Ellen Ford and Dennis Marfurt	Tim and Lupe Hammill
Teresa Dance	Bonnie Farrar	Les Forster and Mary Gaukel	John Hamstra and Laurie Rivin
Santa Cruz Green Builders	Roberta Dunton	Jenni Fox and Paul Gould	Brigitta Hangartner
Joyce Davenport	Mark and Lorena Edington	Rocky Franich	Ian Hardcastle and Lynn Marcus-Wyner
John and Diane David	Hon. Leonard Edwards and Margaret Edwards	Karen and William Fraser	Carl and Robin Hardin
Doug Davis and Laura Dowling	Heather and Paul Egli	G&T Giving Fund	Darrell Hardy and Stacey Cooper
Dawn's Dream Winery	Haley Eicholz	Peter Gaarn and Nancy Port-Gaarn	Hardy Quality Air, Inc
Ana De La Hoya	Leroy Elkin and Linda Bottarini	Lauren Gagnier	David and Betty Harken
Erica De La Rosa	Edna Elkins	Rebecca Garcia	Dan and Marina Harkins
Robert and Diana Deacon	Ella's at the Airport	Rosie Garcia	Sandy and Nick Hartman
Mary Dean and Mark Linder		John Gerhardt and Janet Newman	Lynn and Ron Hawkinson
Jenet DeCosta		Matt Gianelli	
Arwen DeLaine			



Dianne and Leonard Hayes	Carolyn and Fred Irvine	Patrice and Bob Keet	Peggy Lacey
Linn Hayes	Linda and Ronald Israel	Charmaine Kelly	Bruce Lahtinen
Richard Hays	Jacque and Mary James	Herbert Kelly	Anneka Lancaster
Amy and Mike Hemmert	Jean and Ed Kelly Foundation	Taylor Kelly	Marian Langdon
Heather Henricks	Jeff Kane Insurance Solutions	Hon. William Kelsay and Claire Biancalana	Steven Lange and Jim Kellog
Jeannie Herrick	April Jernberg	Ken and Susan Cassman Charitable Fund	Barbara Lansdowne
The Hideout	Susan Jessen	Janet L. Kennedy	Leola Lapidés and Bob Katz
Patricia and Eric Hildinger	Dale Johnson and Isebill Gruhn	Jeffrey Kennelly	Jerome and Gena Lapointe
Eric Himlan	Larry and Lorna Johnson	Cynthia Kent-Mills	Jane Larson
Chris and Greg Hoberg	Helen Jones	Charles and Jacque Kessinger	Melanie and Thomas Larson
Eileen Hodson and Steve Kennedy	Suzanne Jones	Julie and Ralph Kimball	Judith Lasater
Sharon Hoffman-Manning	Judicial Council of California	Janet King	Kelley Lauritzen
Kate Howell	Kaiser Permanente	Ted Kirkiles	Michelle Leavitt
Greg and Lynn Howerton	Jeff Kane	Diane and Richard Klein	John Lehr
Judy Hubbard and Wes Beach	Lawrence Kaplan and Fran Lowenhardt	Patricia Kline	Margaret Leonard and Clare Sheils
Melanie Huff	Rebecca Karraker	Stephanie Knoop	Linnea Leopold
Marilyn J Huffman	Kate Nolan Design	Alison Koo	Florence and Keith Lesar
Laurie and Peter Hunkel	Katz-Lapidés Family Fund	Janet Kornblum	Carolyn and Robert Levering
Christine Hyde	Diane and Shah Kazemi	Douglas Ardley and Nancy Krueger	Gail Levine and Emily Wughalter
Marilyn Hyde	Fred and Barbara Keeley	Melissa La Hommedieu	
Imura Japanese Restaurant	Bonnie Keet	Elena Laborde-Bishop and Sam Bishop	Canaan Lewin-Welsh

With Thanks

DONORS, CONTINUED

Marcella Ley	Debbie and Bill McReynolds	Trisha and Brandon Kett	Becky Peters	Robert Stephens Fund	Mary Selby and Anne Selby Guerrero	Dave Spini	Italian Pasta Bar
Terrie Light	Kathy Meidl	Susan Maresco and Walt Oicle	Keri Petersen	Joy and Elio Rodoni	Sereno Group Los Gatos	St. Andrew Presbyterian Church	Sunrise Rotary Club of Santa Cruz
Claudia Little	Mele Makana Fund	Anne Lynn Oliver	Betty and Eugene Peterson	Scott Roseman and Jasmine Berke	Shadowbrook	St. Philips Episcopal Church	Surf School Santa Cruz
Nancy and Rabbi Rick Litvak	Kathi and Mike Melville	Anne Olson	Petrinovich, Pugh, & Company	Tobi Rosen	Mary Shartle	Lee Staff	Angela Surkis
Live Like Coco Foundation	Debra and Edward Menges	Carol Olson	Kirk Petrovic	Tracey Rosen	Chris and Maya Sheehy	Staff of Life	Dr. Neal Swanson and Kathy Swanson
Nancy Lockhorn	Merman Family Fund	Omega Nu of Santa Cruz	Catherine and Karl Philipovitch	Dieter Rothmeier	Kira Sherriff	Cathy Stefanki and Don Iglesias	Claire Swetland
Murray Loecher	Marcia Meyer	Cathi O'Neill	Photography by Elyse Destout	Anna Rubalcava and Douglas Dietrich	Nancy and Ray Sherrod	Sara Steffen	Esther Sylvan
Vince and Joyce LoFranco	Victoria Milburn	Joe and Gayle Ortiz	Howard and Shirley Pickle	Mary Courtney Rudd	Shirlen Fund	Mimi Stein	Jeff and Adele Talmadge
Barbara Lorimer	Monterey Bay Food Tours	Joan Osborne	Stephen Pierce	Carolyn Rudolph	Dr. Aimee Gould Shunney and Sunil Bhowjani	Jillian Steinberger	Portia Tanaka
Kim Luke	Monterey Peninsula Foundation	Janis Ost	Lisa and Mike Plavin	Ray Ruiz	Jacob Sidman and Kris Sidman-Gale	Hon. Samuel Stevens and Paty Stevens	Betsie and David Tanza
Kathryn Lynch	Montevelle Women's Group	Martina and Will O'Sullivan	Ron and Jane Pomerantz	Janet and Phillip Rupp	Hon. Stephen Siegel	Jeanne Stewart	Teddy Bears with Heart
Interior Vision Flooring	Rachel Moriconi	Earleen Overend and Wayne Palmer	Sara Pope and Ana Pope-Cullen	James and Judy Russell	Pamela Siegman	Rex Stewart and Sarah Miles	Karen Teeter
Maggie's Place	Hon. Heather Morse	George Ow Jr. and Gail Michaelis Ow	Trenise Pot	S. Martinelli & Company	Carolyn Silberman	Ethan Stocks	Esmeralda Tellez
Larry Maloney	Mount Hermon Adventures	Jeannee Ow	Daniel and Susan Quijano	Santa Cruz Ballet Theater	Cheryl and Alan Silkoff	Mary-Kevin Stockwell	The Ida and William Rosenthal Foundation
Juana Maloof	Jody Mulloy	Ow Family Properties	Robert and Paula Quinn	Santa Cruz Children's Charities	Rebecca Silver	Mark Stone	The Loewenstern Fund
Janice Manabe and Lou Jemison	Susan and Grant Murphy	Pacific Edge Climbing Gym	Radiance Salon & Skincare	Santa Cruz Community Credit Union	Silver Mountain Vineyards	Priscilla Strauhal	The Ruby Charitable Fund
Patsy and George Marinelli	Barbara Murray	Anandi Paganini	Steven Raizes	Santa Cruz County Bank	Sarina Simon	Scott and Joelle Sipes	
Joel and Kathy Marini	Mark Nance	Pajaro Valley Printing	Rita Ramirez	Santa Cruz Friends Meeting	Linda Simpliciano	June Smith	
Lisa Marinovich	Burt and Marlene Nanus	Paula Panelli	Rancho La Puerta	Santa Cruz Pickleball Club	Kristin Smith	Ruth Smith	
Lyndsey Marks	Josette Nauenberg	Bruce Berwald and Janet Parker	Susan Kerr and Melody Randel	Santa Cruz Seaside Company	Harold and Cindy Brockman	Harold and Cindy Brockman	
Rhonda Martyn	Aimee Nelson	Jen Parker	Georgia Randle	Santa Cruz Symphony	Mary Solari	Mary Solari	
Cynthia and William Mathews	Kelly and Maria Nesheim	Bill Parro	Marianne Rebele	Santa Cruz Warriors	Ginny Solari Mazry	Ginny Solari Mazry	
Tom and Laura Maxson	New Brighton Middle School	Vicki Parry	Rowland and Patricia Rebele	Pam Santacroce	Jerry Solomon and Alan Segal	Jerry Solomon and Alan Segal	
Hon. Richard McAdams and Claire McAdams	New Leaf Community Market	Pasatiempo Golf Club	Burt Rees	James and Christa Scheer	Tangie and Greg Solow	Tangie and Greg Solow	
Judy McAfee	George Newell	Julie Pascal	REI	Johanna Schonfield	Annie Song	Annie Song	
Sandree and Cassie McCabe	Newman's Own Foundation	Belinda and Anish Patel	Resurrection Church	John Schultz	Sandra Soriano	Sandra Soriano	
Loree McCawley and Raymond Schmidt	NHS, Inc.	Victor and Grace Patino	Ridgeline	Bobby Schultze	Dr. David and Mary South	Dr. David and Mary South	
Elizabeth McClure	Martina Nicholson	Shelly and Larry Pearson	Liz and Mark Riehl	Jeff Schuyler	Ruth and John Souza	Ruth and John Souza	
Kerry McDonald	Nicholson Vineyards	Assemblymember Gail Pellerin	Scott Ritter	Nan Schwanfelder	Joan Spannagel and William Rentz	Joan Spannagel and William Rentz	
Marilyn McDougall	Richelle Noroyan	Penrose, Chun, & Gorman LLP	Natalia Rivera-Espana	Gail Schwartz	Tammy Spath	Tammy Spath	
Kari McGee	Oaktree Property Company	Judy and Brian Person	Roaring Camp Railroad	Fran and Tom Scully	Heather Spence	Heather Spence	
Mary McGranahan				Laurie and Mark Scurich			
				See's Candy Shops, Inc			

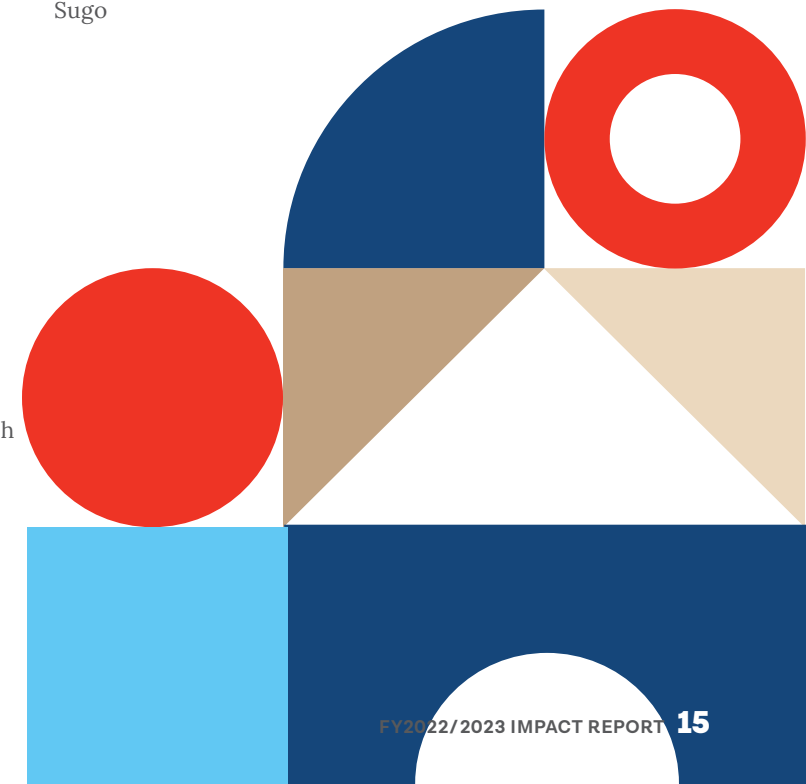



With Special Thanks

GUARDIAN CIRCLE OF MONTHLY DONORS

Our monthly donors provide helps us better manage our program while decreasing administrative costs. Stable funding makes a tremendous difference in our ability to match youth to advocates.

Cecilia Avila-Gallo	Katherine Fowler	Wendy Jacoby	Karen Semingson
Larry Banducci and Consuelo Espana	Carol Fuller	Brenda Large	Michael and Berdell Spellman
Josué Barajas	Ron Goodman	Lynda Leigh	Marianne Taflinger
Meg and Steve Bontadelli	Todd Hager	Cindy Margolin	Tim and Nicole Ulen
Janet Bruno	Ashley and Bob Halderman	Megan and John Martinelli	Robert Olson and Jenni Veitch-Olson
Anne and Tom Carr	Susan Hanson	Donna and Gary Prochazka	Corrie Verbraken
Susan Coale	Amy and David Harrington	Sarah Prucha	John Wescoat
Margy Cottle	Cherie Hung	Jennifer and Delphina Sanchez	
Stefania Dal Zio	Wendy and Lowell Hurst		
Terry and Mark Eastman			

With Thanks

DONORS, CONTINUED

Paul Thiltgen and Maureen Roll	Kathleen and Meyer Turken	Jessica Wallace	Leo White
Mary Thomas Pullen	United Way of Metropolitan Dallas	Watsonville Women's Club Zumba	Mindy and Boone White
Kent Thompson M.D. and Jan Fincher	United Way of Santa Cruz County	Rachel Wedeen and Debbie Harless	Carol Wilhelmy
Wendy Thompson	Valencia Creek Farm	Pam Weissman	Andrea and Bruce Willy
Barbara Jean Todd and Ron Albright	Anina Van Alstine	Dawn Wells and Nicholas Macy	Connie and Tom Wilson
Fred and Jan Tomlinson	Maria Vasquez	Ma'lis Wendt	Cameron Windam
Deborah Torres	Alicia Vazquez	Gretchen Werner and Mark Block	Jon and Jill Winston
Tracy's Nails	Verve Coffee	West Fitness	Melanie Kett Wirtanen
Lynda Tran	Hon. Jerry Vinluan	Jack Western	Susan and Jonathan Wittwer
Bruce Tremayne	Peggy Banks Volkmann	Susan and Nels Westman	Jane Wong
Trinity Presbyterian Church	Joane Volpe	Ken and Sonia Westphal	Steven Yellin
Susan True and Ben Wolfe	Linda Wadley	Nancy Whaley	Anne and Bob Young
Kristin Truse	Brian Weiss	Paul Whaley	James and Anne Young
Isabelle and Emre Tuncer	Sara Wait	Michelle Wheeler	Joanne and Tom Young
	Mary Jo Walker and Kevin Collins	Dr. Evans Whitaker and Dr. Deborah Bronstein	Jan and Margaret Ysselstein
	Wayne and Sari Walker		Adrienne Zihlman and Jerold Lowenstein
			Judy and Dick Zscheile

ORGANIZATIONS MATCHING EMPLOYEE DONATIONS

Employee match donations amplify individual charitable contributions, providing our organization with increased financial support, but perhaps more importantly, encouraging a culture of philanthropy within the workplace.

Apple	Facebook	Johnson & Johnson	Netflix
AT&T	Google	Macy's	PG&E
Driscoll's	Intel Foundation		

DONATIONS MADE IN HONOR AND MEMORY OF

Donating in honor or memory of a loved one serves as a meaningful tribute, celebrating their life or legacy while making a positive impact on a cause they cared about.

Jane Ardley	Leonard P. Edwards	Jenni and Paul's Yogis from the Heart	Cynthia Rees
John and Fairfax Armstrong	Sesario Escoto	Susan Jessen	Teo and Jake Ritter
Larry Banducci	Hedieh and Pasha Fallah	Dale Johnson	Gael Roziere
Christof Bernau	Alicia Flores	Shah Kazemi	Evan Siegesmund and Chree Powell
Rita Bottoms	Ashley Halderman	Patricia Kerr	Jillian Steinberger
Laura Caldwell	Amy Harrington	David Lawrence	Ethan Stocks
Beatrice Davis	Eileen Hodson and Steve Kennedy	Marcia Meyer	Jessica Wallace
Cynthia Druley	Dr. James Hull	Sylvia Previtali	Vicky Wilson
Frank Dunbar		Haley Raizes	

COMMUNITY PARTNERS

The Kappa Alpha Thetas of UCSC

Since 1989, the Kappa Alpha Theta Sorority (the Thetas) has supported CASA as its chosen philanthropy organization at the national level and across the hundreds of chapters across the country. Locally, we are so very fortunate to have built a strong relationship with the Thetas at UCSC. They volunteer year-round, helping with events, care packages for the children and youth, office work, and even helping with our social media. And, they have been an amazing fundraising team at our annual Move for CASA. We are so happy to have the Thetas as part of the team!



EVENTS

Imagine 2022



We celebrated 30 Years of Believing in Youth on September 10, 2022 at Sesnon House, Cabrillo College. It was a very festive day in community, with youth performances by El Sistema and Activities for All. We heard from former foster youth with whom we've worked with over the past 30 years and celebrated their bright futures. Our delicious full-course dinner was prepared and served by the student chefs at Cabrillo College. Our live auction and raffle was action packed as always, and we even exceeded our fundraising goals for the event.

For the Love of Children Luncheon

For the first time in 3 years, this past February, we held the For the Love of Children Luncheon, hosted by the Friends of CASA, benefiting the CASA Children's Fund. It was wonderful to gather together in person and raise awareness about CASA and the importance of our work.



Volunteer Appreciation Picnic

We expressed our gratitude for our volunteer Advocates, Board of Directors, Friends of CASA, and interns at our annual Volunteer Appreciation Picnic in early summer. We were fortunate to have a beautiful sunny day at Delaveaga Park with great food and drink, games for the kids, and lots and fantastic company! The event served not only as a celebration of our dedicated volunteers' hard work and commitment but also as an opportunity to strengthen our community bonds.



Move for CASA



Joined by CASA of Monterey County, we held our 3rd annual Move for CASA the first Saturday in May. We had a fantastic walk, despite the threat of rain, at Elkhorn Slough. This free event raised almost \$20,000 in participant fundraising!





Non-Profit Org.
US Postage Paid
Watsonville, CA
Permit No. 73

Return Service Requested



Phone Number: (831) 761-2956

www.CASAofsantacruz.org

 @CASAScruz

 @CASAofsantacruz

 @CASAScruz

CASA of Santa Cruz is a member of the National CASA/GAL Association and the California CASA Association.

This publication was supported by funding awarded by the Victims of Crime Act (VOCA) Victim Assistance Formula Grant Program (2018-V2-GX-0029) through the California Governor's Office of Emergency Services (Cal OES).

Concept + Design by StudioTM | www.studiotm.net | @studiotm_design