



CHAMPIONING  
**EVERY** CHILD



CASA of Santa Cruz County Impact Report  
Fiscal Year 2023/24  
July 1, 2023 to June 30, 2024





# CHAMPIONING EVERY CHILD

“Every child deserves a chance to dream big and have a caring relationship that makes all the difference!”

— Simone Biles, Olympic Gold Medalist

## TABLE OF CONTENTS

- 01 Letter from Leadership
- 02 Spotlight
- 03 Benefits
- 04 Impact
- 05 Financials
- 06 With Thanks
- 12 Events

## OUR VISION

All children are nurtured in the hearts and homes of safe and loving families.

## OUR MISSION

CASA of Santa Cruz County advocates for children and youth, providing court appointed volunteers so each child and youth in the Dependency and Juvenile Court systems feels cared for and connected with the people, families, and resources they need to heal and flourish into adulthood.

## OUR PLEDGE

We pledge to take action to reduce our individual, our agency, and community implicit biases that contribute to systemic inequities. We, the staff and the board of directors, will collectively commit to advocate for diversity, equity, and inclusion policies and practices internally, in collaboration with community partners, and in our work with families and youth.

Dear Friends,

This annual report highlights the profound impact your contributions have made over the past year. With your help, we continue our mission to offer a volunteer Court Appointed Special Advocate to every child, baby, and youth who is under the jurisdiction of the juvenile court. Whether it's helping them find their voice, or facilitating access to vital services, or just being there as a friend, our Advocates are there, championing every child.

This year we are particularly proud of our Juvenile Justice Program, matching Court Appointed Special Advocates with youth who are juvenile justice involved. This program has continued to grow and strengthen which would not be possible without the generous support from our community—volunteer Advocates, individual donors, local businesses, our Judges, and community partners who believe in our mission.

We know the CASA model works. Youth under the jurisdiction of the court who are matched with CASA volunteers have better educational outcomes, receive more services, are mentally and physically healthier as adults, and reach a permanent home faster. Looking ahead, we remain committed to our vision of a community where every child is safe, supported, and heard.

Thank you once again for being a vital part of our CASA family. Together, we will continue to ensure that every child in Santa Cruz County has a champion.

In community,



A handwritten signature in black ink, consisting of a large loop followed by a horizontal line and a short vertical stroke.

Josué Barajas  
*Board President*



A handwritten signature in black ink, featuring a stylized 'L' and 'P' connected together.

Lynne Petrovic  
*Executive Director*

# CHAMPIONING A YOUTH IN JUVENILE JUSTICE

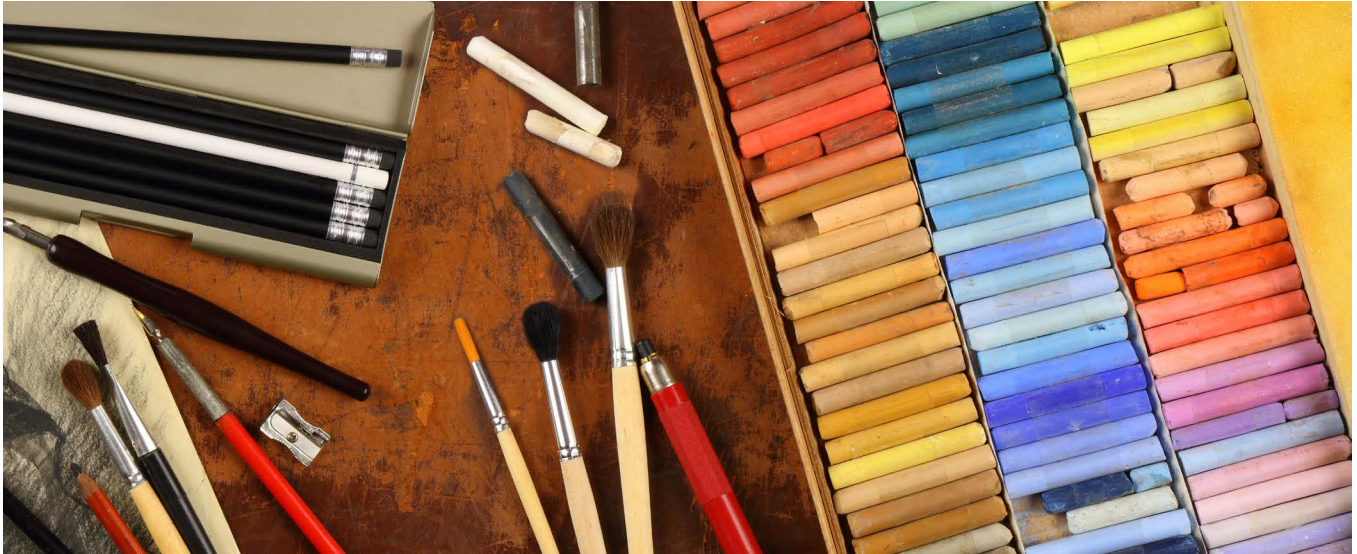

**Many people wonder how to champion a youth who has faced challenges within the juvenile justice system.** Erin, a dedicated CASA Advocate, did just that.

13-year-old Jamie\* was being bullied in school for being different. This unfortunately led to a physical altercation and police involvement. As terms of their probation, Jamie was ordered to do community service hours, classes aimed at promoting positive behavior, and write a letter of apology. To help them through these difficult times, Jamie was offered a CASA Advocate, Erin.

Erin immediately realized that reading about a youth on probation and the charges brought against them is not a true reflection of the person. This became clear when they sat down to dinner together for the first time. Erin saw a youth that needed and deserved a champion.

Over burgers, they bonded over their mutual love of cats and soon discovered they had even gone to the same middle school. The connection was instant, and Jamie, who had been guarded at first, gradually began to open up about their passion for drawing, cartoons, and graphic novels, sharing a glimpse of their vibrant inner world.

Erin helped Jamie and their mother access critical resources, addressing their concerns about Jamie's grades and ensuring they had the necessary support for academic success. When Jamie's court hearing came, Erin was right there, sitting next to Jamie's mother, providing reassurance and a steady presence throughout the process.

Today, Jamie is doing exceptionally well. Their grades have improved, they've made new friends, and they are starting to embrace the fresh start they've been given.

Ultimately, Erin showed up when Jamie needed another understanding adult, proving that every young person has dreams, talents, and the potential to thrive and deserves a champion. Together, they navigated the complexities of the juvenile justice system, turning what could have been a setback into a stepping-stone toward a brighter future.

\*Fictitious name



# THE POWER OF CHAMPIONING EVERY CHILD

## BENEFITS FOR YOUTH IN OUR COMMUNITY

**For a child or youth navigating the foster care and/or juvenile probation system, the role of a consistent, caring CASA volunteer is incredibly impactful.** Extensive research shows youth paired with a CASA are far more likely to thrive in key areas than peers without an advocate.

With a CASA, foster children are more likely to be placed in a safe, permanent home, and remain connected to loved ones. Youth experiencing probation are more likely to successfully complete the terms of their probation and re-connect with community in a timely manner with a CASA's help. CASAs make sure both foster and justice-involved youth receive the vital health services they need and deserve in order to heal and thrive. They support youth to stay on track educationally, graduate high school, and explore career paths. Studies find youth with a CASA report greater hope, self-efficacy, and resilience. They are less likely to re-enter the child welfare or juvenile probation system.

In short, volunteer advocates lift up youth who feel unseen and unheard and connect them to the resources they need to thrive. They champion children's needs in courtrooms, classrooms, health care, and communities. CASAs empower youth to envision a brighter tomorrow and believe in themselves to achieve their dreams.



Achieve a permanent home



Receive vital services in a timely manner



Be on track to graduate from high school



Less likely to reoffend



Report higher levels of hope



Have long-term connections to loved ones



## CASA OF SANTA CRUZ COUNTY

# IMPACT

Matching advocates to a child or youth needing support can provide a transformative experience, shaping their future. Advocates offer guidance, mentorship, and emotional support, helping them navigate challenges. With a caring adult, these children and youth develop resilience, self-esteem, and essential life skills.

### Our Impact Over the Past Year



**162**

Foster Children and Youth Served



**44**

Justice-Involved Children and Youth Served



**4**

Dual-Status Children and Youth Served



**167**

Active CASA of Santa Cruz Advocates



**6,300**

Total Hours Contributed by CASA Advocates



# FINANCIAL OVERVIEW

## STATEMENT OF ACTIVITIES (ACCRUAL BASIS)

FOR THE FISCAL YEARS ENDED JUNE, 2024 AND JUNE, 2023

REVENUE AND SUPPORT	2023-24	2022-23
Individual Donations*	\$370,890	\$945,509
Private Grants*	\$789,089	\$805,573
Government Grants*	\$396,755	\$377,589
Fundraising Events	\$193,425	\$248,345
Miscellaneous	\$2,950	\$397,486 <sup>†</sup>
<b>Total Revenue and Support</b>	<b>\$1,762,109</b>	<b>\$2,774,502</b>
<b>EXPENSES</b>		
Program Services	\$1,664,129	\$1,377,784
General & Administrative	\$176,135	\$149,398
Fundraising	\$207,827	\$132,799
<b>Total Expenses</b>	<b>\$2,048,091</b>	<b>\$1,659,981</b>

\*Multiple-year grants and donations are recorded in full, the year they are received

<sup>†</sup>One-time, post Covid-19 Employee Retention Credit

# BOARD OF DIRECTORS

### PRESIDENT\*

Josué Barajas

### VICE PRESIDENT\*

Paz Padillo

### TREASURER\*

Todd Scalisi

### SECRETARY\*

Aurora Lowe-Chubb

### IMMEDIATE PAST PRESIDENT\*

Sharon Hoffman

### MEMBERS

Richard Cooper

Sesario Escoto

Melissa La Hommedieu

Bill Parro

Christopher Sheehy

Benjamin Slyder

Mark Stone

Marita Villareal

Andrea Willy

\*Roles on 6/30/2024

# STAFF

### EXECUTIVE DIRECTOR

Lynne Petrovic

### DEPENDENCY PROGRAM MANAGER\*

Clint Bonds

### OUTREACH MANAGER

Clarita Cortes

### DEVELOPMENT & COMMUNICATIONS DIRECTOR

Magi Diego

### PROGRAM SUPPORT MANAGER

Ana Guzman

### ADVOCATE SUPERVISOR

Felipe Hernandez

### COMMUNICATIONS & GRANTS COORDINATOR

James Holman

### ADMINISTRATIVE ASSISTANT

Ana Menera

### ADVOCATE SUPERVISOR & INTAKE COORDINATOR

Javier Negrete

### ADVOCATE SUPERVISOR

Raquel Pedraza

### ADVOCATE SUPERVISOR & COURT LIAISON

Conny Ramirez

### EXECUTIVE COORDINATOR

Angie Redlich

### ADVOCATE SUPERVISOR\*

Alicia Reithknecht

### ADVOCATE SUPERVISOR

Gustavo Rodriguez

### JUVENILE JUSTICE PROGRAMS MANAGER\*

Reyna Ruiz

### FINANCE MANAGER

Puiyee Tse

\*Roles on 6/30/2024

# WITH THANKS

CASA of Santa Cruz County is so grateful for the volunteers who champion every child in our community. Our work would not be possible without them. They come from all over the county, representing a wide range of backgrounds, ethnicities, and experiences, but all have an amazing capacity to care. They are truly community heroes, consistently showing up and being committed to the best outcome for a child’s future.

**VOLUNTEER  
ADVOCATES**

Cindy Alcantara	Les Forster	Natalie Kwasniak	Ana Rodriguez	John David
Charese Allen	Megan Fox	Alan Lamb	Romina Rodriguez	Mary Dean
Arnold Alper	Rachel Freeman	Donna Le Fever	John Rogers	Cynthia Druley
Andrea Alvarez	Liliana Galvan	Michael Loredó	Annie Rooke	Edna Elkins
Sarah Amador	Azucena Garcia Cazarez	Barbara Lorimer	Jeremy Rosenbaum	Sesario Escoto
Daniel Atler	Hanna Gately	Mary MacLellan	Vanessa Salas	Bonnie Farrar-Dunbar
Carolyn Bailey	Mary Gaukel Forster	Madeline Mains	Brian Sanford	Katherine Fowler
Jasjit Balani	Virginia Gerberick	Cindy Margolin	Tavia Schaaf	Jenni Fox
Nicole Baldocchi	Karen Gill	Susan Maroun	Katie Schutz	Margaret Gordon
Mitchell Barlas	Ian Gillies	Sarahi Martinez	Rodney Sellers	Sally Griffin
Alexandra Beltran	Lani Giovanetti	Gail Marzolf	Brianna Silva	Ashley Halderman
Nicole Benjamin	Denise Gomez	Connie Maschan	Kathryn Slaughter	Lisa Hall Magee
Valerie Bertolini	Heidi Gomez	Terra McCormick	Kelly Souza	Lisa Hickman
Deborah Bodine	Amy Gonzalez	Kerry McDonald	Patricia Steinfurth	Judy Hubbard
Naomi Brauner	Dora Gonzalez	Tim McGirk	Emiko Stewart	Wendy Hurst
Rebecca Breton	Evelyn Gonzalez	Michele Mckee	McCall Stone	Wendy Jacoby
Aretha Bright	Peter Goodman	Teri Mehegan	Rachel Stratman	Meg Janes
David Brodkey	David Gorley	Maria Mendoza	Daniela Suarez	Dale Johnson
Amber Burke	Jeff Gose	Rebecca Meredith	Christi Suchil	Patrice Keet
Cassidy Carrico Ellis	Paula Grainger	Heather Mietz Egli	Cassedy Sullivan	Janet Kennedy
Rhonda Carvalho	Victoria Granger-Jones	Albert Moe	Mary Alice Susca	Patty Kolar
Stephan Choutov	Maryke Grobler	Christine Montelaro	Kimberly Szabo	Marilyn Koll
Leanna Christie	Ellen Guthrie	Pia Morabia	Marcie Talia-Rice	Peggy Anne Lacey
Thomas Coile	Brenda Guzman	Sheri Morano	Franco Tandoi	Melanie Larson
David Coleman	Brenda Hanning	Sara Nevin	Susanne Teichmann	Florence Lesar
Amy Connolly	Laurie Hartsfield	Una O’Connell	Heather Vanderslice	Susan Maresco
Peter Cooper	Erin Hayes	Alexandro Ochoa	Ilda Vasquez	Patsy Marinelli
Stacey Cooper	Savannah Hayes	Lindsay Patel	Anthony Villano	Loree McCawley
LeAnn Copriviza	Crystal Hernandez	Catherine Perrin	Pushya Wahl	Teall Messer
Shawn Cornejo	Rebekah Herrick	Mohini “Mo” Peters	Susan Walton	Sue Murphy
Hannah Cornell	Michelle Hodsdon	Julianne Porras-Center	Kathleen Weiland	Bill Parro
Brooke Corry	Britney Holeman	Lucille Raisch	Larry Willis	Sara Pope
Amelia Cutten	Judy Hubbard	Haley Raizes	Olivia Winter	Burton Rees
Jennifer Deming	Kathy Hundemer	Nicole Ramirez	Melissa Wolf	Liz Riehl
Lauri Duncan	Melissa Hutchinson	Valerie Rathbone	Casie Wright	Linda SImpliciano
Juan Echeverria	Jose Ibarra	Jessica Ravetz	Anne Young	Bob Smeenk
Dee Edwards	Wendy Jacoby	Michele Redmon	Michelle Zavarella	Esther Sylvan
Gerda Endemann	Larry Johnson	Meghan Reilly	<b>FRIENDS OF CASA</b>	Portia Tanaka
Gabriele Estill	Douglas Kamradt	Rachel Rester	Tricia Baker	Franco Tandoi
Kathryn Fahl	Malissa Kaping	Natalie Reyes	Mary Bergthold	Kent Thompson
Julia Feldman	Janet Kass	Maureen Ricketts	Margene Chmyz	Betsy VanWagenen
Ellen Ferguson	Peggy Kenny	Serena Riddle	Caroline Currie	Nancy Whaley
	Cynthia Kent-Mills	Mary Anne Robb	Yarden Dankner	Anne Young
	Mary Koehring	Yvette Robledo		





## SUPPORTERS

# WITH THANKS

CASA of Santa Cruz County is thankful for all our donors and appreciates every one of them for giving what they can to our organization. These individuals, businesses, foundations, and government agencies make our work possible and enable us to expand to serve more youth in the community. The following donors provided a monetary or in-kind gift of \$100 or more in our 2023-2024 Financial Year. We are full of gratitude.

- |                                       |                          |   |  |  |
|---------------------------------------|--------------------------|---|--|--|
| 1440 Multiversity                     | Bay Federal Credit Union | Audrey Brooke                                 | and Pedro Castro                       | Congregational Church of Soquel        |
| 4 Less Termite, Inc.                  | Kathajean Beamer         | Vivian and Michael Brown                      | Alice Cato                             | Richard Cooper                         |
| Aloma Abella                          | Cathy and Bob Beatty     | Thomas and Constance Broz                     | Chardonnay Sailing Charters            | Sharon Cooper                          |
| Dale and Carol Achabal                | Beauregard Vineyards     | Richard Bruce                                 | Linda Charman                          | Margy Cottle                           |
| Bill and Mari Albanese                | Jean and Michael Beebe   | Susan Bruijnes                                | Kate and Fred Chen                     | Harry Cozad                            |
| Mahlon Aldridge                       | Steve Belmont            | Janet Bruno                                   | Kathy Chetkovich                       | Diane Craddock and David Hogye         |
| Alfaro Family Vineyards               | Ted Benhari              | Buck and Mallett Professional Law Corporation | Margene Chmyz                          | Allison Cruz                           |
| Mary Alsip                            | Susan and John Benich    | Robin and Philip Buckwalter                   | Christ Lutheran Church                 | Yesenia Curiel and Mohammed Aljayyousi |
| Elaine Andersen                       | Bruce Bennett            | Hon. Paul Burdick                             | Leanna Christie                        | Gregory Curney                         |
| Shannon Anderson                      | Barbara Bentley          | Jack and Lori Burkett                         | Janine Ciapponi                        | Caroline Currie                        |
| Annieglass                            | Richard and Made Berg    | John and Linda Burroughs                      | Mindy Cinelli                          | Stefania Dal Zio                       |
| Julia Armstrong-Zwart and Frank Zwart | Mary and Rudy Bergthold  | Ann Butler                                    | Cisco International                    | Patricia Danna                         |
| Aurora Wonder, Inc                    | Dr. Zachary Berman       | C&N Tractors                                  | City of Capitola                       | John and Diane David                   |
| Helen Austin                          | Paul and Carol Berman    | California CASA Association                   | City of Watsonville                    | Doug Davis and Laura Dowling           |
| Cecilia Avila-Gallo                   | Letty and Lane Bess      | California Giant Berry Farms                  | May and Mike Clark                     | Robert and Diana Deacon                |
| Zachary Bachmeier                     | Betty Burgers            | Canyon View Capital Foundation Fund           | Peter Clarke                           | Mary Dean and Mark Linder              |
| Kim and Andy Bailey                   | James and Caroline Betz  | Carmel Food Tours                             | Nancy Claspill-Navarro                 | Jenet DeCosta                          |
| Larry Banducci and Consuelo Espana    | Carrie Birkhofer         | Caroline's Non Profit Thrift Shop             | Susan Coale                            | Brunella Deeds                         |
| Kathleen and Edward Banks             | Linda Bixby              | Anne and Tom Carr                             | Coffeeville                            | Sophia Delponte                        |
| Josué Barajas                         | Mary and Harry Blanchard | Elizabeth Carr                                | Richard and Wendy Coffey               | Dennis DeMille                         |
| Martin and Barbara Bargetto           | Deborah Bodine           | Tony Carranza                                 | Curt and Carolyn Coleman               | Dermatology Surgical and Medical Group |
| Bargetto Winery                       | Laura Bogaard            | Dan Carrillo                                  | Bud and Rebecca Colligan               | Jan and Robert DeWitt                  |
| Ryan and Kristen Barrett              | Cathy and Larry Bolton   | Gloria Carroll                                | Katherine Comartin                     | Georgina Dews                          |
| Sheila Barry                          | Meg and Steve Bontadelli | Stephanie Barnes-Castro                       | Doron Comerchero                       | DiBenedetto Law Group                  |
| Katie and Phil Bates                  | Debbie Boscoe            |   | Community Foundation Santa Cruz County | Daryl Dichek and Ken Smith             |
| Robert Bates                          | Bob and Susan Bosso      |   | Austin Comstock                        |  |
| Donnie and Lisa Battle                | Thomas and Brady         |   | Ikuyo Conant                           |  |
|                                       | Jesse and Ziggy Bregman  |   |  |  |
|                                       | Laura Breit              |   |  |  |



## SUPPORTERS, CONTINUED

Maryellen and Lawrence Dick	Emma Fiori	Ed Hancock	Dale Johnson and Isebill Gruhn	John Lehr
Matthew Dini and Michael Ann Leannarda-Dini	First Dollar Foundation	Susan Hanson	Jenna Johnson	Tom Lehrer
Ken and Anne Dobler	Claudia and Doug Fischer	Happy Valley Elementary School	Judy and Erik Johnson	Lynda Leigh
Abbe Don	Paula Fischer	Ian Hardcastle and Lynn Marcus-Wyner	Larry and Lorna Johnson	Florence and Keith Lesar
Marilyn Donahue	Suzanne Flaherty-Budka and Daniel Budka	Darrell Hardy and Stacey Cooper	Tracy Johnson	Carolyn and Robert Levering
Mark and Mari Donnelly	Joel Anne Foote	Hardy Quality Air, Inc	Deborah Jones	Gail Levine and Emily Wughalter
Michelle Donohue	Ellen Ford and Dennis Marfurt	Marina and Dan Harkins	Helen Jones	Marcella Ley
Robert Doty	Emma Forlanda	Amy and David Harrington	Jan Joseph	Jeremy Lezin
Linda and Dwayne Downing	Mary Gaukel and Les Forster	Sandy and Nick Hartman	Judicial Council of California	Thanh Lien
Dream Inn	Katherine Fowler	Lynn and Ron Hawkinson	Kaiser Permanente	Terrie Light
Driscoll's Charitable Giving	Jenni Fox and Paul Gould	Dustin Hayes	Jeff Kane	Donna Lind
Cynthia Druley and Famy Diener	Rocky Franich	Linn Hayes	Lawrence Kaplan and Fran Lowenhardt	Nancy and Rabbi Rick Litvak
Frances Druley	Free Books for Kids	Richard Hays	Kappa Alpha Theta	Live Like Coco Foundation
Druley Family Fund	Marilee French	Tom Hearn	Louise Karr	Murray Loecher
Emily Dubois	David Friedrich	Amy and Mike Hemmert	Diane and Shah Kazemi	Vince and Joyce LoFranco
Emily and Lee Duffus	Martin Friedrich	Lidia Hernandez	Bonnie Keet and Stephen Adams	Rebecca London
Roberta Dunton	Mike Friedrich	Jeannie Herrick	Patrice and Bob Keet	Aurora Lowe-Chubb
Anne Durante and Jeremy Holland	Carol Fuller	Patricia and Eric Hildinger	Hon. William Kelsay and Claire Biancalana	Lannette Lozano
Elaine Duxbury	G&T Giving Fund	Cindy Hill-Ford	Ken and Susan Cassman Charitable Fund	Kim Luke
Terry and Mark Eastman	Rebecca Garcia	Susan Hirano	Janet L. Kennedy	Janet Maack
Hon. Leonard Edwards and Margaret Edwards	Nancy Gardner	Ron and Evelyn Hirsch	Charles and Jacque Kessinger	Christine MacFarlane
Steven Edwards	Tara George	HLJ Foods	Julie and Ralph Kimball	Nasreen Mahmud
Heather and Paul Egli	Nancy Gerdt	Chris and Greg Hoberg	Andrew Kimura	Larry Maloney
Haley Eicholz	Gomez Family	Eileen Hodson and Steve Kennedy	Janet King	Juana Maloof
Ólöf Einarsdóttir	Peter Goodman	Sharon Hoffman-Manning	Ted Kirkiles	Janice Manabe and Lou Jemison
Sheryl Einfalt	Ron Goodman	Misa Hong	Marilyn and Ken Koll	Brandi and Bill Manchester
David Eisenman	Lynn Gordon and Dennis Midthun	Stephen Hopkins	Alicia and Michael Kretsch	Cindy Margolin
Linda Bottarini and Leroy Elkin	Margaret Gordon	Khristina Horn	Nancy Krueger and Douglas Ardley	Patsy and George Marinelli
Edna Elkins	Sheila and Dean Gottehrer	Greg and Lynn Howerton	Kayla Kumar	Megan and John Martinelli
Ella's at the Airport	Ariel and Stephen Gray	Judy Hubbard and Wes Beach	Peggy Lacey	Betsy Martinez
James Engelman	Karen and Charles Greenleaf	Marilyn J Huffman	Willy Lamacchia and Patty Kolar	Cinthia Martínez
Equilibrium Float Spa	Patricia Greenway	Jo Ann Hughes	LaMacchia/Kolar Family Giving Fund	Martyn-Novello Family Foundation
Erik's Deli	Sally Griffin	Cherie Hung	Suzanne and Sean Lamb	Cynthia Mathews
Philip Ernstrom	Joan and Mark Griffiths	Laurie and Peter Hunkel	Connie Landes	Max & Marion Caldwell Foundation
Police Chief Bernie Escalante	Laura Grillon	Wendy and Lowell Hurst	Marian Langdon	Tom and Laura Maxson
Eva Acosta and Sesario Escoto	Grocery Outlet	Melissa Hutchinson	Steven Lange and Jim Kellog	Mary Jo May
Isaac Escoto	Terry Grove	Christine Hyde	Leola Lapides and Bob Katz	Hon. Richard McAdams and Claire McAdams
Kristina Escoto	Hon. Denine Guy and Berkley Brannon	Marilyn Hyde	Brenda Large	Judy McAfee
Judy Everett	Ana Guzman	Ida and William Rosenthal Foundation	Dan and Nancy Larson	Elizabeth McAshan
Exchange Club of Scotts Valley	Todd Hager	Jenny Im	Jane Larson	Heather McBeath
Eyasco, Inc.	Ashley and Bob Halderman	Imura Japanese Restaurant	Melanie and Thomas Larson	Sandree and Cassie McCabe
Kathryn Fahl	Christy Halderman Tall and Scott Tall	Carolyn and Fred Irvine	Kelley Lauritzen	Lisa McCamey
Katie Fairbairn	Thomas and Alejandra Hall	Cindy Jackson	Mary Legallet	Maureen McCarty
Julia Feldman	Tim and Lupe Hammill	Stephanie Jacobs		Loree McCawley and
	John Hamstra and Laurie Rivin	Wendy Jacoby		
		Susan Jessen		
		Joe Collins Fund		

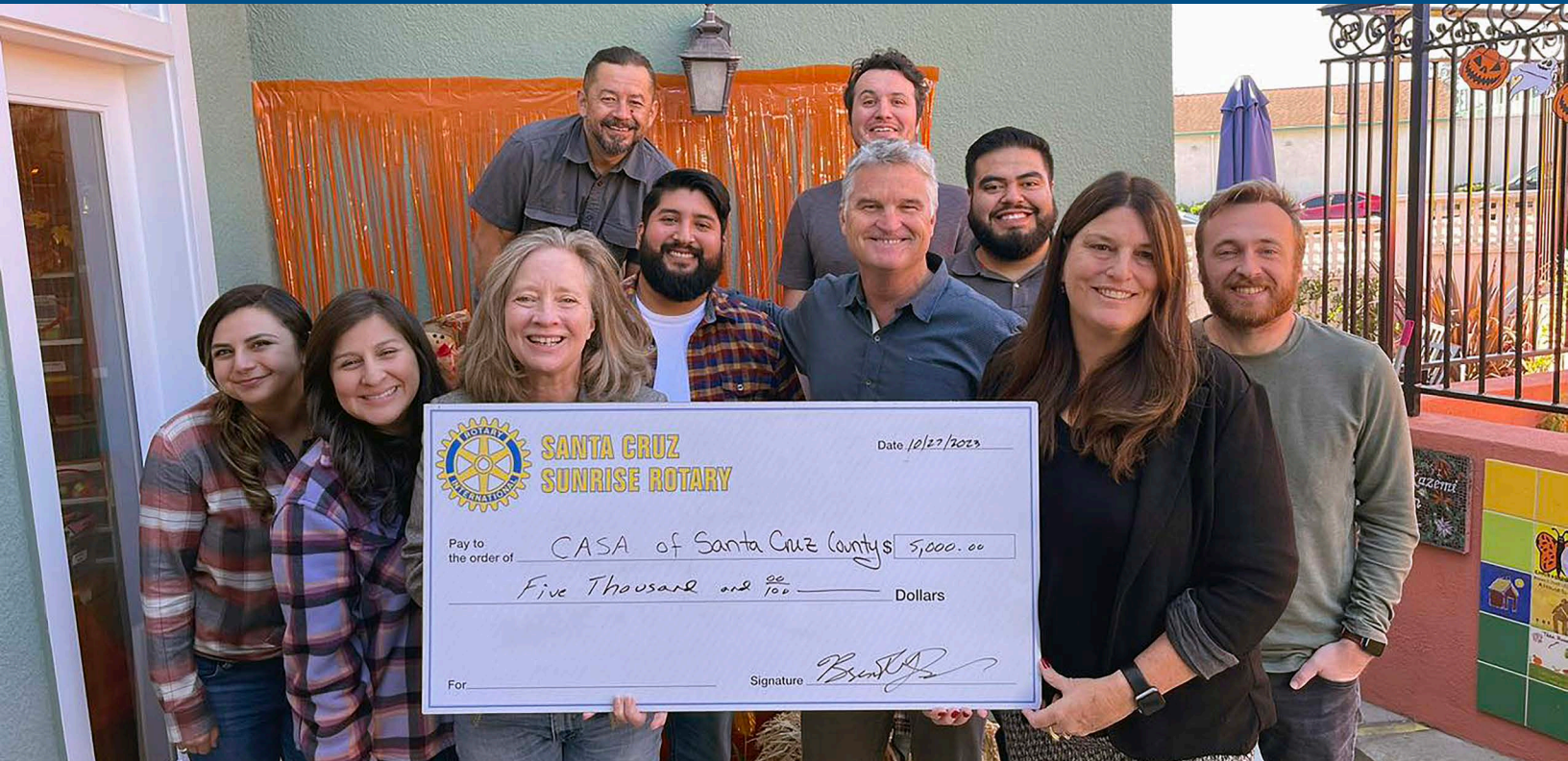

Raymond Schmidt  
 Elizabeth McClure  
 Rhonda McCormack  
 Kari McGee  
 Carolyn McGlenn-Newton  
 Debbie and Bill McReynolds  
 Jennifer Mead  
 Mariana Medina  
 Megan Meinerding  
 Rebecca Meredith  
 Merman Family Fund  
 Cynthia and Teall Messer  
 Marcia Meyer  
 Monterey Bay Ladies A League Tennis  
 Monterey Peninsula Foundation  
 Edwin Munsey  
 Susan and Grant Murphy  
 Barbara Murray  
 Adela Najarro and Gregory McNair  
 Jasmine Najera  
 Mark Nance  
 Scott Nass and Kevin Kilgore  
 Josette Nauenberg  
 Ted Nelson  
 New Leaf Community Market

Edward Newman  
 Newman's Own Foundation  
 NHS, Inc.  
 Ann and Steve Niemann  
 Patricia and Hayes Noel  
 Trisha and Brandon Kett  
 Cathi O'Neill  
 Martina and Will O'Sullivan  
 Office for Victims of Crime  
 Susan Maresco and Walt Oicle  
 Olitas Cantina & Grille  
 Anne Lynn Oliver  
 Carol Olson  
 Joan Osborne  
 Janis Ost  
 Earleen Overend and Wayne Palmer  
 Ow Family Properties  
 Laura Owen  
 Ana Pacheco-Navarro  
 Pacific Edge Climbing Gym  
 Pacific Gas & Electric Company  
 Adoralida Padilla  
 Paz Padilla  
 Pajaro Valley Printing  
 Janet Parker and Bruce Berwald

Bill Parro  
 Vicki Parry  
 Betty and Joe Patten  
 Shelly and Larry Pearson  
 Penrose Chun & Gorman LLP  
 Marilyn Petric  
 Kirk Petrovic  
 Catherine and Karl Philipovitch  
 Photography by Elyse Destout  
 Howard and Shirley Pickle  
 Stephen Pierce  
 Robert Jason Pinoli  
 Sara Pope and Ana Pope-Cullen  
 PP&Co  
 Donna and Gary Prochazka  
 Timothy Proulx  
 Queen's Shoes  
 Robert and Paula Quinn  
 Mayor Vanessa Quiroz-Carter  
 Thaila Ramanujam  
 Steven Ramirez  
 Susan Kerr and Melody Randel  
 Georgia Randle  
 Corinda Ray and Craig Rowell

Patricia Rebele  
 Gary Redenbacher and Renae Fish  
 Burt Rees  
 Heidi Reilly  
 Athena Reis  
 J. Miles and Rosanne Reiter  
 Liz and Mark Riehl  
 Janna Rivas  
 Roaring Camp Railroad  
 Dan Robbins  
 Robert D. Agnoletti DDS Inc.  
 Robert Rivas for Assembly  
 Robert Stephens Nonendowed Fund  
 kathryne Rockwood  
 Jared and Catherine Rodecker  
 Joy and Elio Rodoni  
 Sabrina Rodriguez  
 Heather Rogers  
 Jane Ronnfeldt  
 Rotary Club of Watsonville  
 Dorothy Ruby  
 Rachel Ruby  
 Janet and Phillip Rupp  
 S. Martinelli & Company  
 Jane Salady

Sallee Design  
 Edward Sanderson  
 Santa Cruz Ballet Theater  
 Santa Cruz Community Credit Union  
 Santa Cruz County Bank  
 Santa Cruz County Office of Education  
 Santa Cruz Pickleball Club  
 Santa Cruz Seaside Company  
 Santa Cruz Volunteer Center  
 Santa Cruz Warriors  
 Frank and Carol Saveria  
 Paige and Todd Scalisi  
 James and Christa Scheer  
 Sharon Sciabassi  
 Travis Scott  
 Scruggs, Spini & Fulton  
 Laurie and Mark Scurich  
 Mary Selby and Anne Selby Guerrero  
 Peggy Seltz  
 Karen Semingson  
 Shadowbrook  
 Sharanam Foundation  
 Chris and Maya Sheehy  
 Nancy and Ray Sherrod  
 Shirleen Fund



# How to Help Children and Youth

Thanks to the support of our donors, CASA is able to advocate for children in foster care and the juvenile court system, ensuring they have the resources they need to succeed. You can champion a child in our community with a gift today.

**MAKE A TAX-DEDUCTIBLE DONATION,** a check in the mail, an online credit card donation, stock transfer, a gift through your employer's matching gift program, or even a vehicle.



**ESTABLISH A MONTHLY DONATION,** and join CASA's Guardian Circle of recurring monthly donors for as little as \$10 a month.

**JOIN THE LEGACY SOCIETY.** There are many ways to ensure future generations of children and youth have an Advocate at their side.

**BECOME A VOLUNTEER!** Join the Friends of CASA, or sign up for an information session about becoming an Advocate at: [www.CASAofSantaCruz.org](http://www.CASAofSantaCruz.org).

**SPREAD THE WORD ABOUT CASA** to your colleagues, friends, and family.

CASA of Santa Cruz is a 501(c)(3) nonprofit organization (# 77-0305354)

## SUPPORTERS, CONTINUED

- |                                      |                                  |
|--------------------------------------|----------------------------------|
| Dawn Shoemaker                       | Albright                         |
| Jacob Sidman and Kris Sidman-Gale    | Fred and Jan Tomlinson           |
| Gary B. Silberstein                  | Bruce Tremayne                   |
| Karen Silva                          | Trinity Presbyterian Church      |
| Silver Mountain Vineyards            | Susan True and Ben Wolfe         |
| Linda Simpliciano                    | Puiyee Tse                       |
| Kristin Skager                       | Kathleen and Meyer Turken        |
| Bob Smeenck                          | Terry and Norman Turner          |
| June Smith                           | Turnidge Family Fund             |
| Ruth E Smith                         | Twin Lakes Church                |
| Mary Solari                          | Joan Uhlig                       |
| Ginny Solari Mazry                   | Tim and Nicole Ulen              |
| Solari Mazry Family Fund             | T. M. Ulwelling                  |
| Huikyong Song                        | United Way of Santa Cruz County  |
| Patricia Sotarello                   | Samara van der Voort             |
| Kim Solero                           | Heather Vanderslice              |
| Ruth and John Souza                  | Joel Vargas                      |
| Todd and Kelly Souza                 | Evgenia Vatchkova                |
| Joan Spannagel and William Rentz     | Juana Elena Vazquez-Diaz         |
| Stacey Blasing and Alan Spearot      | Corrie Verbraken                 |
| Michael and Berdell Spellman         | Verve Coffee                     |
| Dave Spini                           | Marita and Paul Villareal        |
| Douglas Spitzer                      | Hon. Jerry Vinluan               |
| St. Andrew Presbyterian Church       | Paul Vitali                      |
| St. Philips Episcopal Church         | Peggy Banks Volkmann             |
| St. Stephen's Lutheran Church        | Jeannie Vuong                    |
| Staff of Life                        | Mary Jo Walker and Kevin Collins |
| Dee StClair                          | Jessica Wallace                  |
| Cathy Stefanki and Don Iglesias      | Ma'lis Wendt                     |
| Hon. Samuel Stevens and Paty Stevens | John Wescoat                     |
| Rex Stewart and Sarah Miles          | Ken and Sonia Westphal           |
| Mark and Kathy Stone                 | Nancy Whaley                     |
| Annie Sud                            | Carol Wilhelmy                   |
| Sunrise Rotary Club of Santa Cruz    | Diana Willis Rothman             |
| Angela Surkis                        | Andrea and Bruce Willy           |
| Jill and Marc Susskind               | Pfotenhauer Wilshusen Family     |
| Claire Swetland                      | Melanie Kett Wirtanen            |
| Esther Sylvan                        | Susan and Jonathan Wittwer       |
| Marianne Taflinger                   | Jane Wong                        |
| Ruth Talbot                          | Katie Woodruff                   |
| Jeff and Adele Talmadge              | Casie Wright                     |
| Portia Tanaka                        | Denise Wyldbore                  |
| Betsie and David Tanza               | Suzanne and Jack Yang            |
| Cindy and Dan Tarangioli             | Steven Yellin                    |
| Teddy Bears with Heart               | Anne and Bob Young               |
| The Loewenstern Fund                 | James and Anne Young             |
| The Madfly Fund                      | Joanne and Tom Young             |
| Paul Thiltgen and Maureen Roll       | Mamiche Young                    |
| Mary Thomas Pullen                   | Erika Ziegenhorn                 |
| Kent Thompson M.D.                   | Donna Ziel                       |
| Barbara Jean Todd and Ron            | Bret Zischke                     |
|                                      | Judy and Dick Zscheile           |



## DONORS & SUPPORTERS FY2022-23

# SPECIAL THANKS

### GUARDIAN CIRCLE OF MONTHLY DONORS

We are so grateful to our monthly donors whose stable funding helps CASA increase its impact while decreasing administrative costs. Their support makes a tremendous difference in our ability to make sure every child has a champion.

Charles Adams	Susan Coale	Ashley Halderman	Cindy Margolin	Marianne Taflinger
Cecilia Avila-Gallo	Margy Cottle	Susan Hanson	Megan Martinelli	Tim and Nicole Ulen
Larry Banducci	Stefania Dal Zio	Amy Harrington	Donna Prochazka	Corrie Verbraken
Josué Barajas	Elaine Duxbury	Cherie Hung	Janna Rivas	Joe Wallace
Meg and Steve Bontadelli	Mark Eastman	Wendy Hurst	Rachel Ruby	John Wescoat
Janet Bruno	Carol Fuller	Wendy Jacoby	Mary Anne Sawi	Kendra Wolfe
Anne and Tom Carr	Greg Gaon	Brenda Large	Karen Semingson	
	Ron Goodman	Lynda Leigh	Berdell Spellman	

### ORGANIZATIONS MATCHING EMPLOYEE DONATIONS

Employee match donations amplify individual charitable contributions, providing our organization with increased financial support, but perhaps more importantly, encouraging a culture of philanthropy within the workplace.

Apple	Driscoll's Charitable Giving	Google	Johnson & Johnson	PG&E
AT&T	Facebook	Intel Foundation	Macy's	Target

### SCHOLARSHIPS

Through the generosity of a select group of donors, we're able to provide scholarships that help students pursue their education with fewer financial obstacles. Their support directly impacts young lives, giving youth the invaluable gift of learning and opportunity.

Bill McCabe Memorial Scholarship	Omega Nu of Santa Cruz	Paul Hopper Memorial Scholarship	Zachary Parrish Memorial Scholarship
----------------------------------	------------------------	----------------------------------	--------------------------------------

### DONATIONS MADE IN HONOR AND MEMORY OF

Donating in honor or memory of a loved one serves as a meaningful tribute, celebrating their life or legacy while making a positive impact on a cause they cared about.

All the CASAs	Magi Diego	Judy Hubbard	Jemison	Nancy and Patricia Petrovic
Fairfax Armstrong	Roberta Dunton	Wendy Hurst	Claire and Richard McAdams	Cynthia Rees
Kathleen and Edward Banks	Judy Everett	Jenni & Paul's Yogis from the Heart	Ray McCawley	Alice Talbot
Linda and Robert Bates	Ginger, Pat, and Peggy	Lucina Jimenez	Cynthia Messer	Kent Thompson
William Brigham	Isabill Gruhn	Richard Johnson	Sara Nevin	Puiyee Tse
Tony Carranza	Meg and Don Harlor	Patrice and Bob Keet	Shirley Linde	Steven Yellin
Richard Cooper	Amy Harrington	Melissa LaHommedieu	Janis Ost	Joanne and Tom Young
John David	Ron and Evelyn Hirsch	Janice Manabe and Lou	Raquel Pedraza	

## EVENTS

### IMAGINE! 2023

Our supporters once again celebrated our community's youth on September 9, 2023 at Sesnon House during our Imagine! event. Festivities included performances by Senderos and Activities for All Youth Mariachi, music, raffle, silent and live auctions, and a full-course meal. We were all moved once again by our amazing panel of speakers. All the proceeds raised go to support our programs serving the youth of our community.



### FOR THE LOVE OF CHILDREN



At the annual luncheon hosted by the Friends of CASA on February 7, 2024, the community came together to learn more about CASA of Santa Cruz County and raise money for the CASA Children's Fund. We heard from a former resource parent, a CASA Advocate, as well as a former foster youth on how the Children's Fund and CASA helped the families of our community. The Children's Fund purchases essential and special items for the families we serve.





## MOVE FOR CASA

We are so grateful for everyone who showed up, despite the rain, at our 4th Annual Move for CASA on May 4, 2024. Everyone had such a great time at this free, all-ages event, enjoying the beautiful Elkhorn Slough and getting some exercise! And we exceeded our fundraising goal, raising over \$20,000. Thank you!



## VOLUNTEER APPRECIATION PICNIC

Our amazing volunteers, who donate so much of their time and energy, were honored on June 22, 2024, at our annual Volunteer Appreciation Picnic. Advocates, Board of Directors, Friends of CASA, Kappa Alpha Theta Sorority, and interns are vital to our organization, and we thank them all for their service, building CASA into what it is today.

We appreciate all they do, making a difference for the children and youth of our county who need and deserve our support and building a stronger connected community for all of us.



**CASA**  
Court Appointed Special Advocates  
**FOR CHILDREN**  
**OF SANTA CRUZ COUNTY**  
813 Freedom Boulevard  
Watsonville, CA 95076

Non-Profit Org.  
US Postage Paid  
Watsonville, CA  
Permit No. 73

Return Service Requested

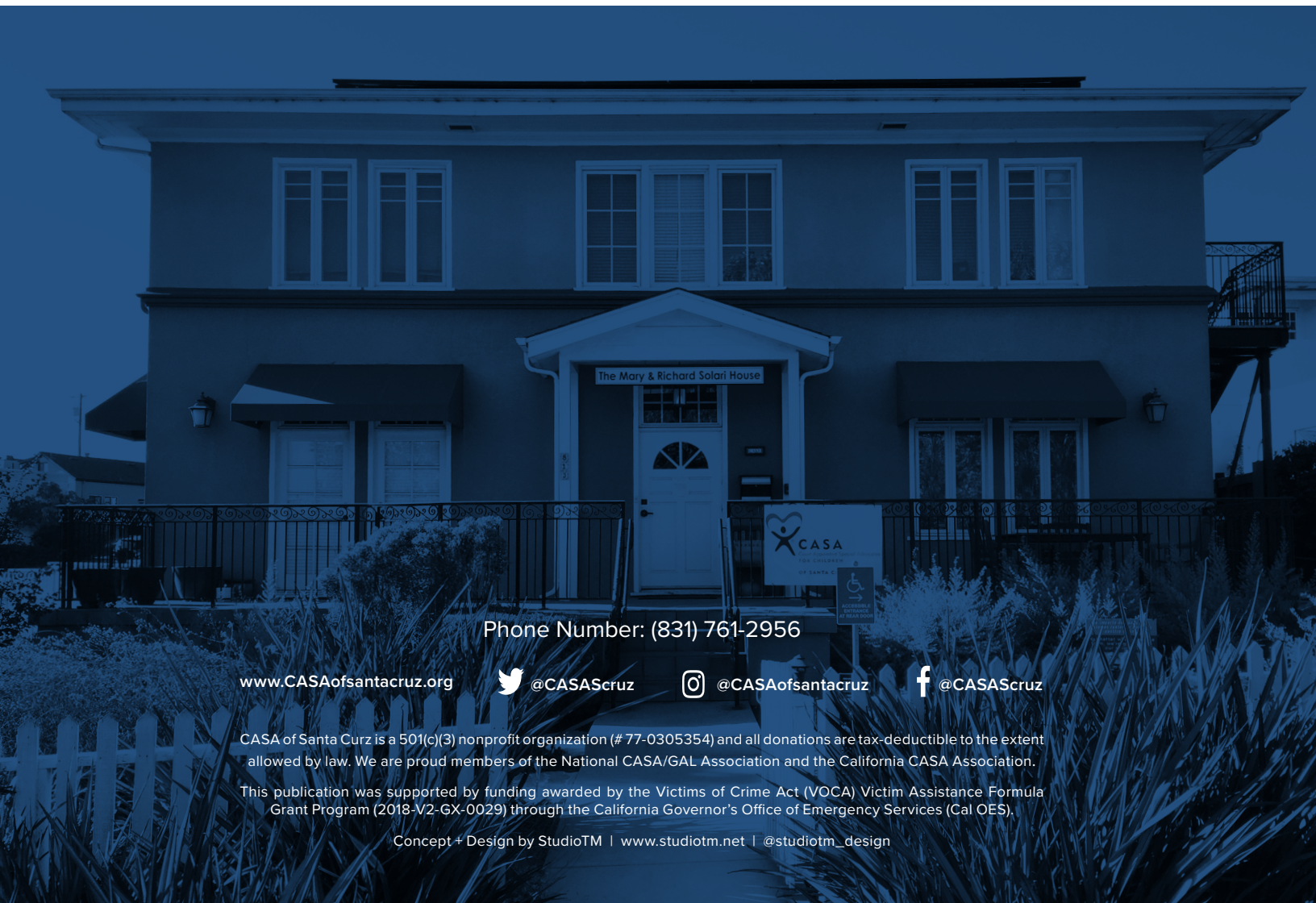

Phone Number: (831) 761-2956

[www.CASAofsantacruz.org](http://www.CASAofsantacruz.org)

 @CASAScruz

 @CASAofsantacruz

 @CASAScruz

CASA of Santa Cruz is a 501(c)(3) nonprofit organization (# 77-0305354) and all donations are tax-deductible to the extent allowed by law. We are proud members of the National CASA/GAL Association and the California CASA Association.

This publication was supported by funding awarded by the Victims of Crime Act (VOCA) Victim Assistance Formula Grant Program (2018-V2-GX-0029) through the California Governor's Office of Emergency Services (Cal OES).

Concept + Design by StudioTM | [www.studiotm.net](http://www.studiotm.net) | @studiotm\_design